

B.M.

Warden Valley Road - 60 ft

x 9.91 1/2 ch

5.73 ch

180 ft

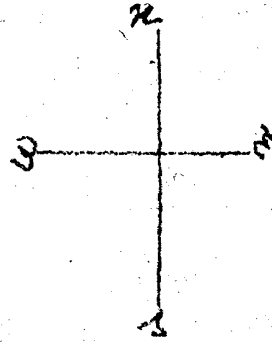

West line of Property
12.71 1/2 ch

The object of survey is to
Provide legal description
and deed 0% for the west
180 feet of property

180 ft
approx.

180 ft

5.69 ch

12.86 ch
Road to boundary

Mason's Cemetery W.P. Harding

3/4" Pipe NW Cor.

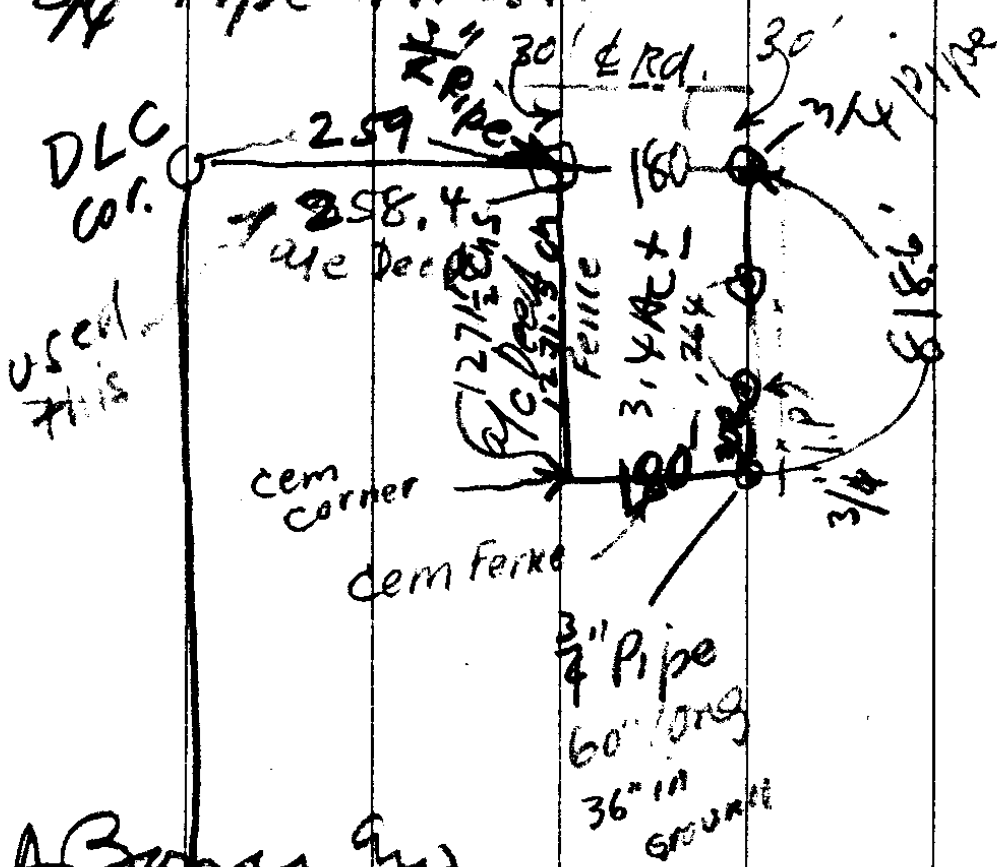

DLC cor.
used this

259
258.4

271 1/2
271.5

160
160

3.4 AC ±
364

160
160

3.4 AC ±
364

160
160

3.4 AC ±
364

160
160

3.4 AC ±
364

160
160

3.4 AC ±
364

160
160

3.4 AC ±
364

160
160

3.4 AC ±
364

160
160

ABoyer and
W.P. Harding

3914	12715
66	66
2346	76290
346	76290
33	
258.3	834.190

3.4 acres

Apr 25-1940

W.P. Harding Survey