

IMPROVEMENTS ON & BOUNDARIES OF
 LOT 25, OVERLOOK ADD.
 TO THE CITY OF ROSE BURG, OREGON,
 DOUGLAS COUNTY.

Surveyed May 11, 1940

Scale, 1" = 10 ft.

This is to certify that I have surveyed the above described property and that the improvements hereon described and shown on this survey are within the property lines.

Arthur Boyer
 Oregon Reg Civil Eng'r

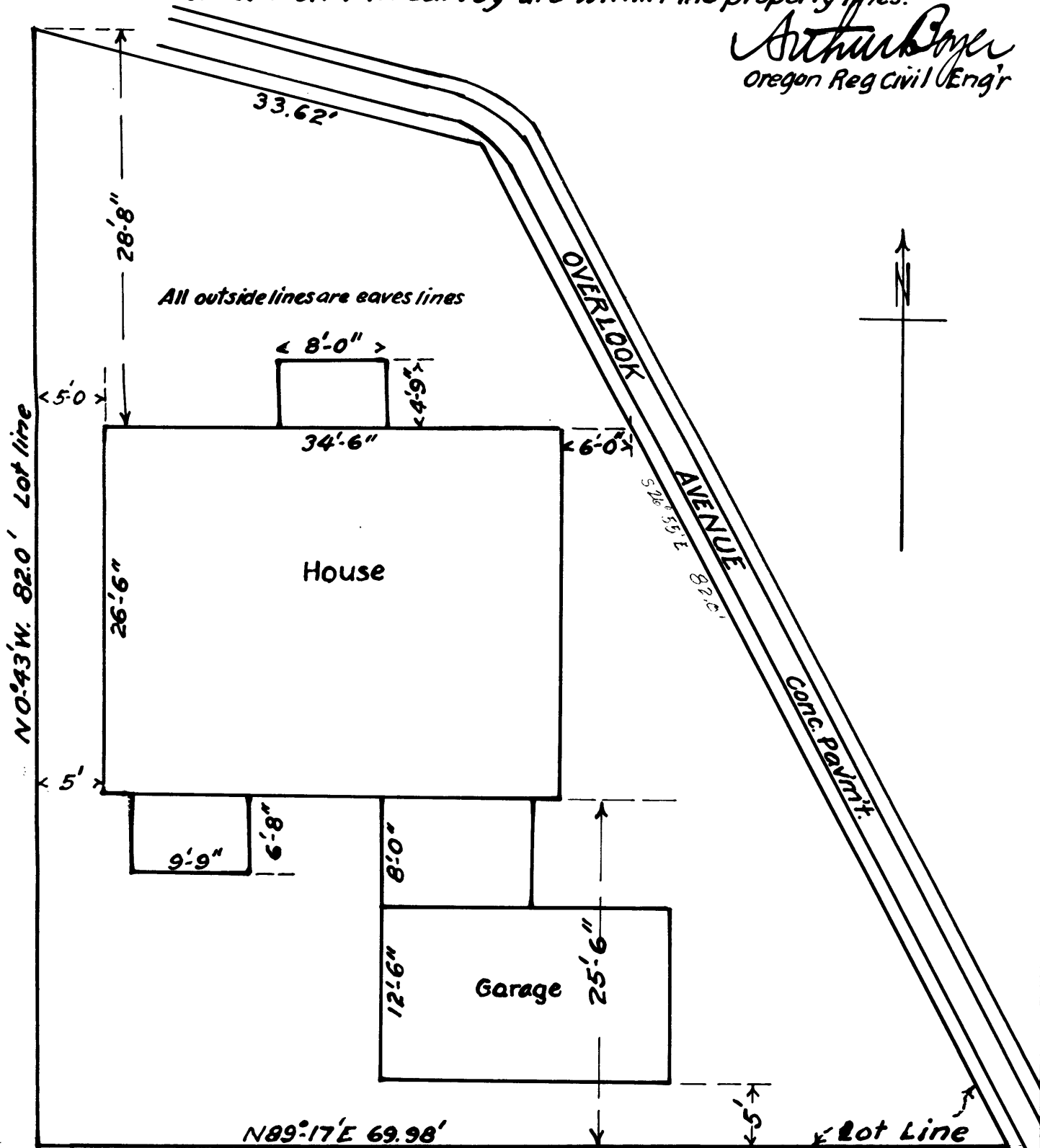

THIS POLICY NO CONSISTS OF PAGES WHICH ARE NUMBERED AT THE END EA. PAGE .