

3 = SW Cor Bldg.

$N 28^{\circ} \frac{1}{2}' W$ 379.0 F $N 28^{\circ} - 48' W$

2 $\Delta 17^{\circ} - 50' L$

$N 10^{\circ} \frac{1}{2}' W$, 331.5 F $N 10^{\circ} - 58' W$

E Side
Rd 1

$\Delta 19^{\circ} - 38' R$

$N 8^{\circ} - 40'$ 282.3 $3^{\circ} - 15'$ = 281.7' $N 8^{\circ} - 40' E$.

NW Cor SEC 16

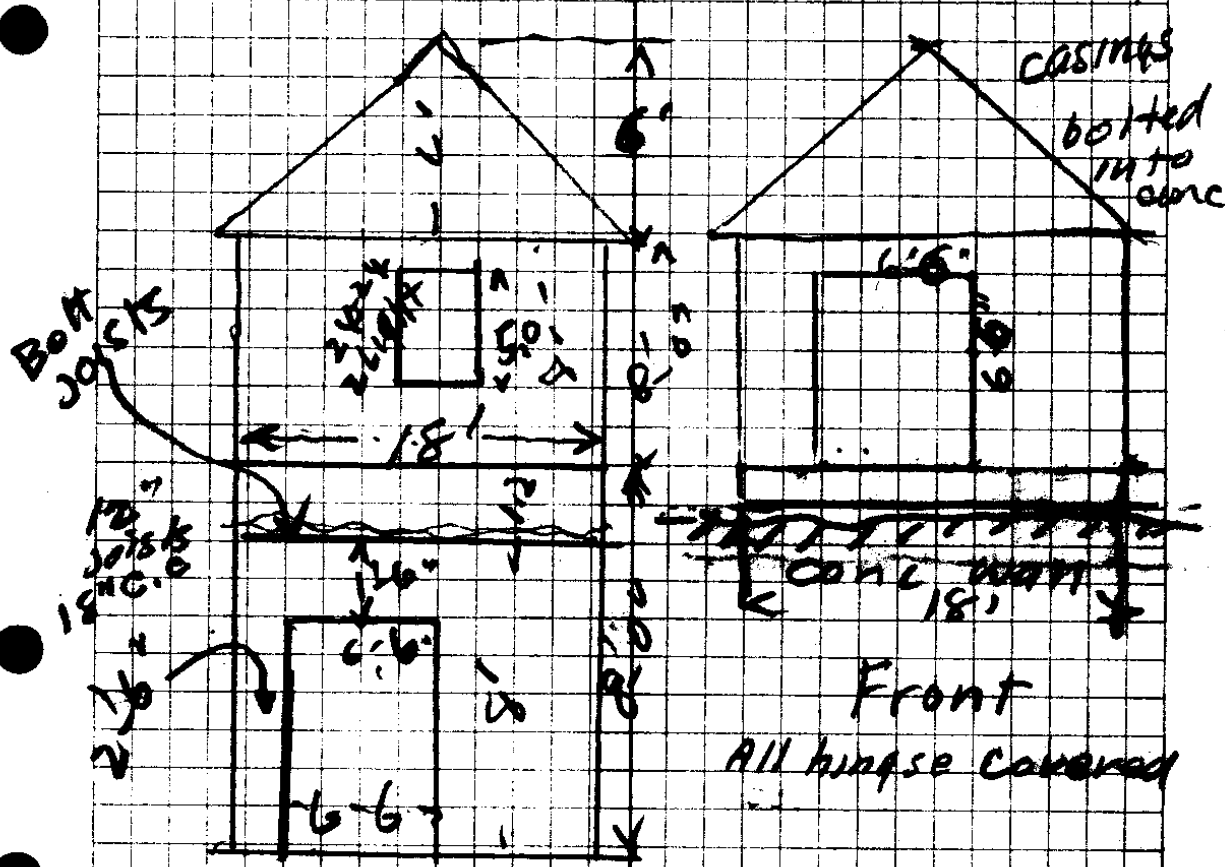
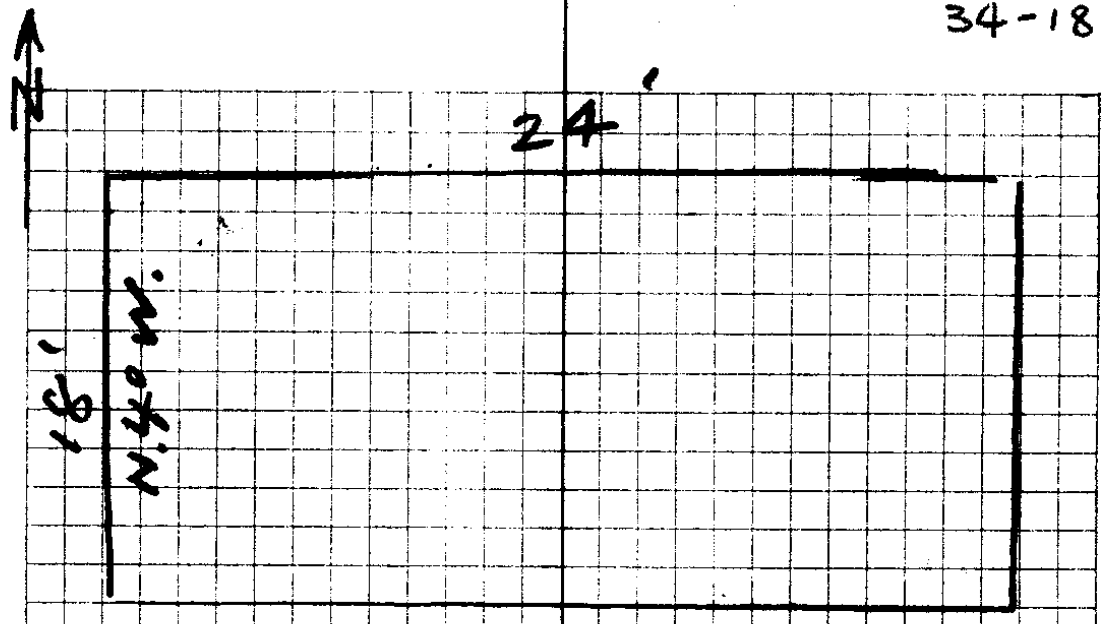

EAST ELEV.

Front
All hinges covered

C.S. No. 34/18

No Openings

~~South ELEV~~

Conc.

3"

Footing

6"

24x24	1
24x24	1
24x24	1
24x24	1

1 1/2"

Conc.

7" Conc wall

NORTH ELEV

CS FILE FOLDER

CONTAINS

MORE

INFORMATION