

PROFILE  
Horiz. 1" = 100' Vert. 1" = 30'

1581  
Arthur Boyer  
May 5, 1955

LOT 7, FISK FRUIT FARMS  
SEC. 10, T28S; R6W; DOUGLAS COUNTY  
EASEMENT FOR PRIVATE WATER LINE  
FROM ORE. WORLD WAR VETS STATE AID COM.  
Aug 1940 ABoyer, Dep. Co Surveyor.

10  
16  

---

83

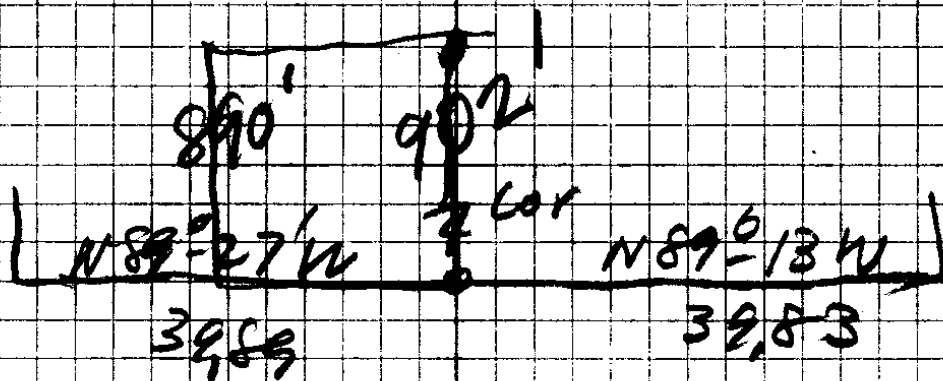

175  
140  

---

235  
190  
110  

---

850

320  
120  
20  
60  
150  

---

175  
845  

---

900  
96  

---

996

902  
845  

---

57

899.5  
389.  

---

102  

---

1090

Kellys Corner  
Chandler Job

50-45 L  

---

22-27 E  
48-18 W  
9-55 L  

---

N 58-73 W  
16-20 R  

---

N 41-53 W  
5-30 L  

---

N 47-23 W

$$\begin{array}{r}
 1320 \overline{) 24.000} \text{ (18)} \\
 \underline{1320} \\
 10800 \\
 \underline{10560} \\
 02400 \\
 \underline{1320} \\
 10800 \\
 \underline{10560} \\
 240
 \end{array}$$

$$\begin{array}{r}
 1328 \overline{) 16.000} \text{ (12)} \\
 \underline{1328} \\
 2720 \\
 \underline{2656} \\
 64
 \end{array}$$

$$\begin{array}{r}
 801 \\
 \underline{.012} \\
 9.672
 \end{array}$$

$$\begin{array}{r}
 42 \text{ (6)} \\
 \underline{.012} \\
 5.052
 \end{array}$$

$$\begin{array}{r}
 1177 \\
 \underline{.012} \\
 2354 \\
 \underline{1177} \\
 14124
 \end{array}$$

$$\begin{array}{r}
 123 \\
 \underline{.012} \\
 14.76
 \end{array}$$

9 = 24' S of cor & 8'E

W 231.7

8 = 16 88'

W 154.0 F

7

- Depth = 4.6

Hold at 4.0 Depth

12.00

$$\begin{array}{r} 121.05 \\ 13 \\ \hline 108.05 \end{array}$$

$$\begin{array}{r} 115.2 \\ 16.2 \\ \hline \end{array}$$

$$\begin{array}{r} 109.64 \\ 11.4 \\ \hline 98.24 \end{array}$$

$$\begin{array}{r} 100 \\ 95 \\ \hline 5 \\ 184 \end{array}$$

$$\begin{array}{r} 1096 \\ 180 \\ \hline 91.0 \end{array}$$

8.1

8.1

13.2 Fence

11.2

2.0

S. File No. 34/17

1853.

N. Bet 16 + 17

21.32 = 20" Fir

40 = Cor. 20" Fir N 32° E 27

18" Hem. S 36° W 31

4321 = 20" Hemlock

---

S bet 16 + 17

6740 = R Bank River

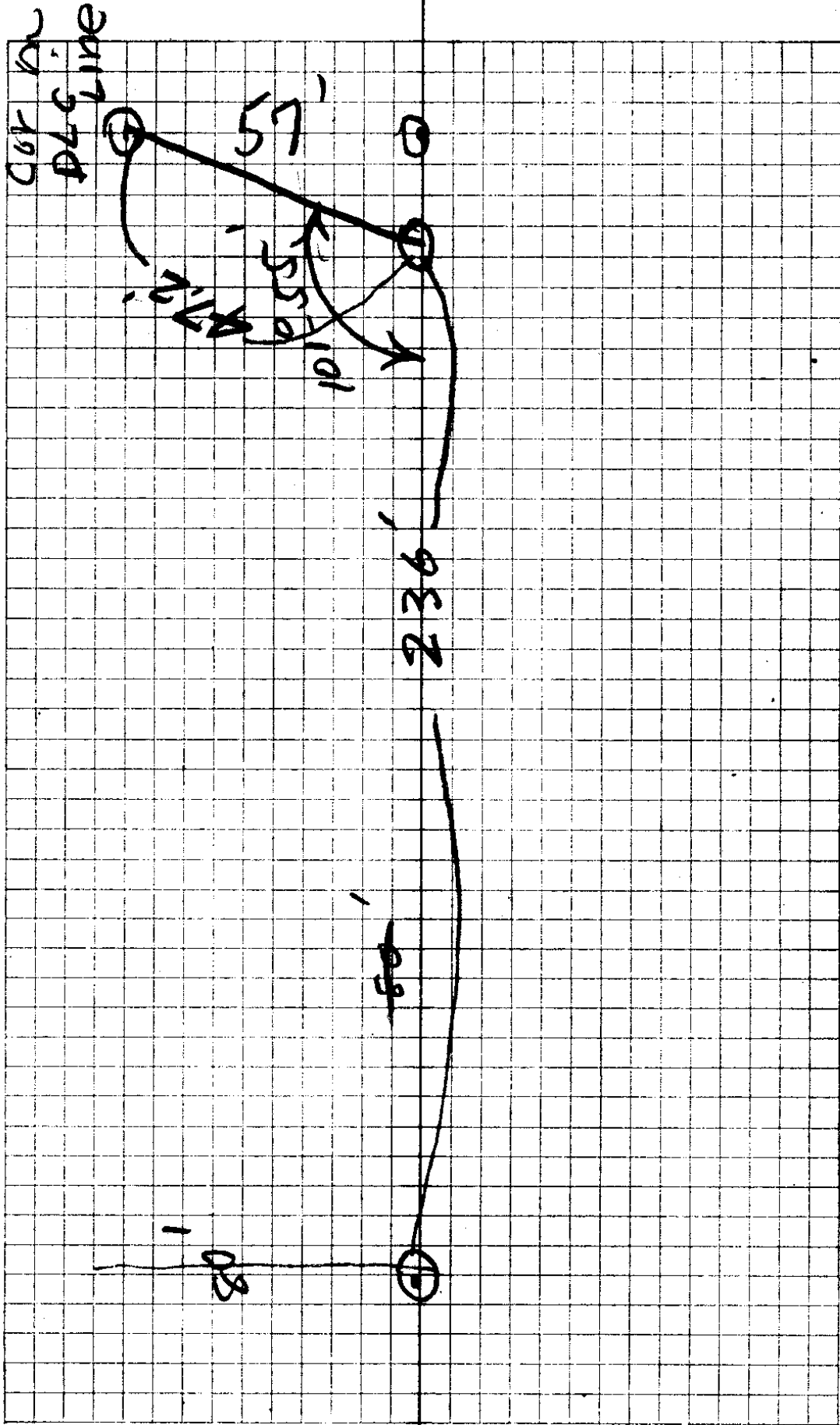

34-17  
 2. EMO No.

12.0	112.0		100.00
		4.1	107.9
13.15	121.05		13.15
⑤		0.4	120.65

---

	121.05		
		13.00	108.05
7.29	115.34		7.29
	12.00		
		12.00	103.34
6.30	109.64		6.30
		± 9.6	100.9

---

			120.65
5.9	126.5		5.9
		0.0	126.5
8.5	129.1		120.6
		1.4	127.7

Chandler  
Prop'ty

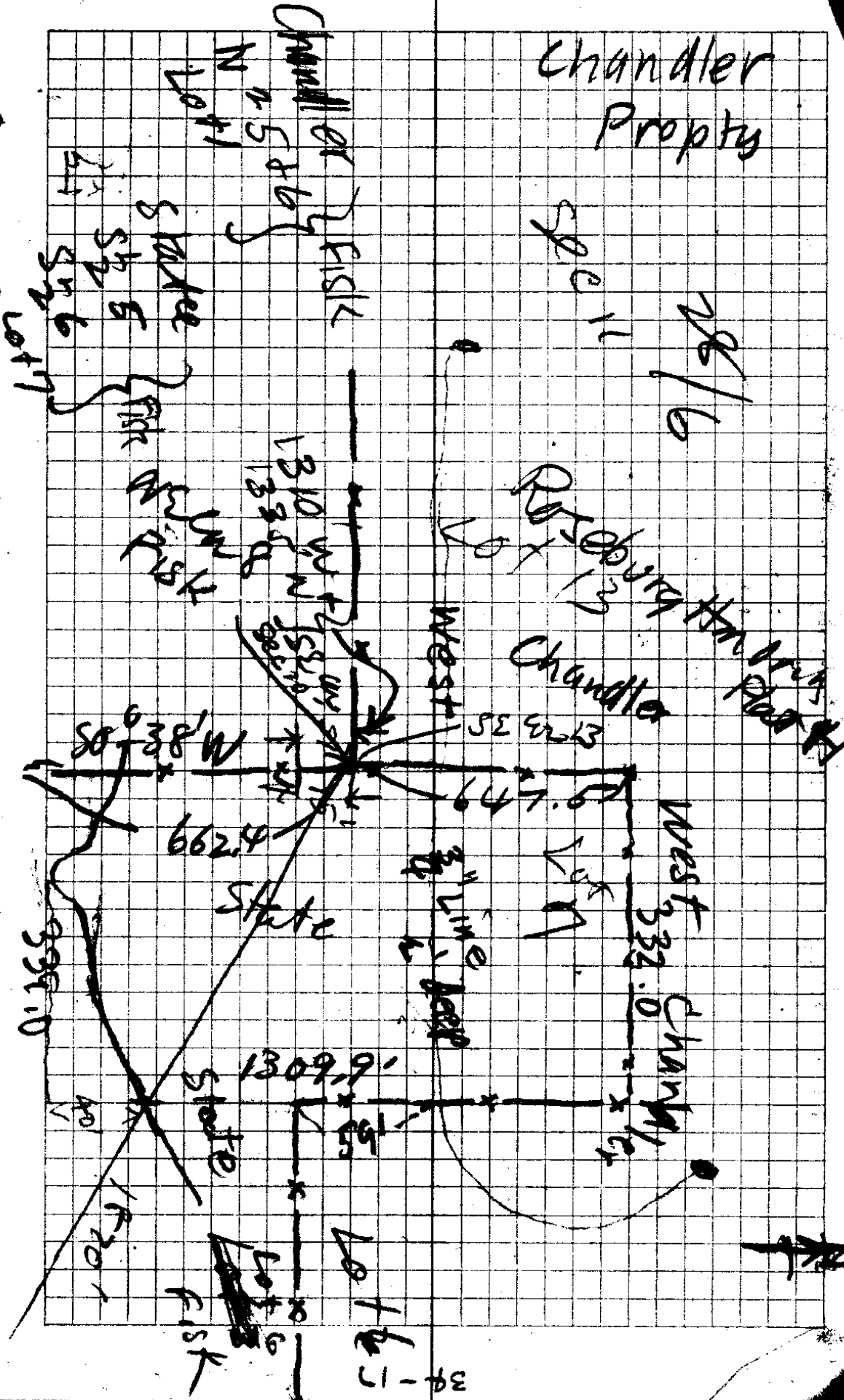

total 990 to DLCLINE

550

1 20.0

55.0

1 50.0

N 60.0

N 20.0

N 120.0

N 320.0

---

FOUND CUR.

OK

E 290

E 110

E 190

E 235

E 140.0

E 75.0

E 100.0

E 300 ±

CV

CS FILE FOLDER

CONTAINS

MORE

INFORMATION