

24/3

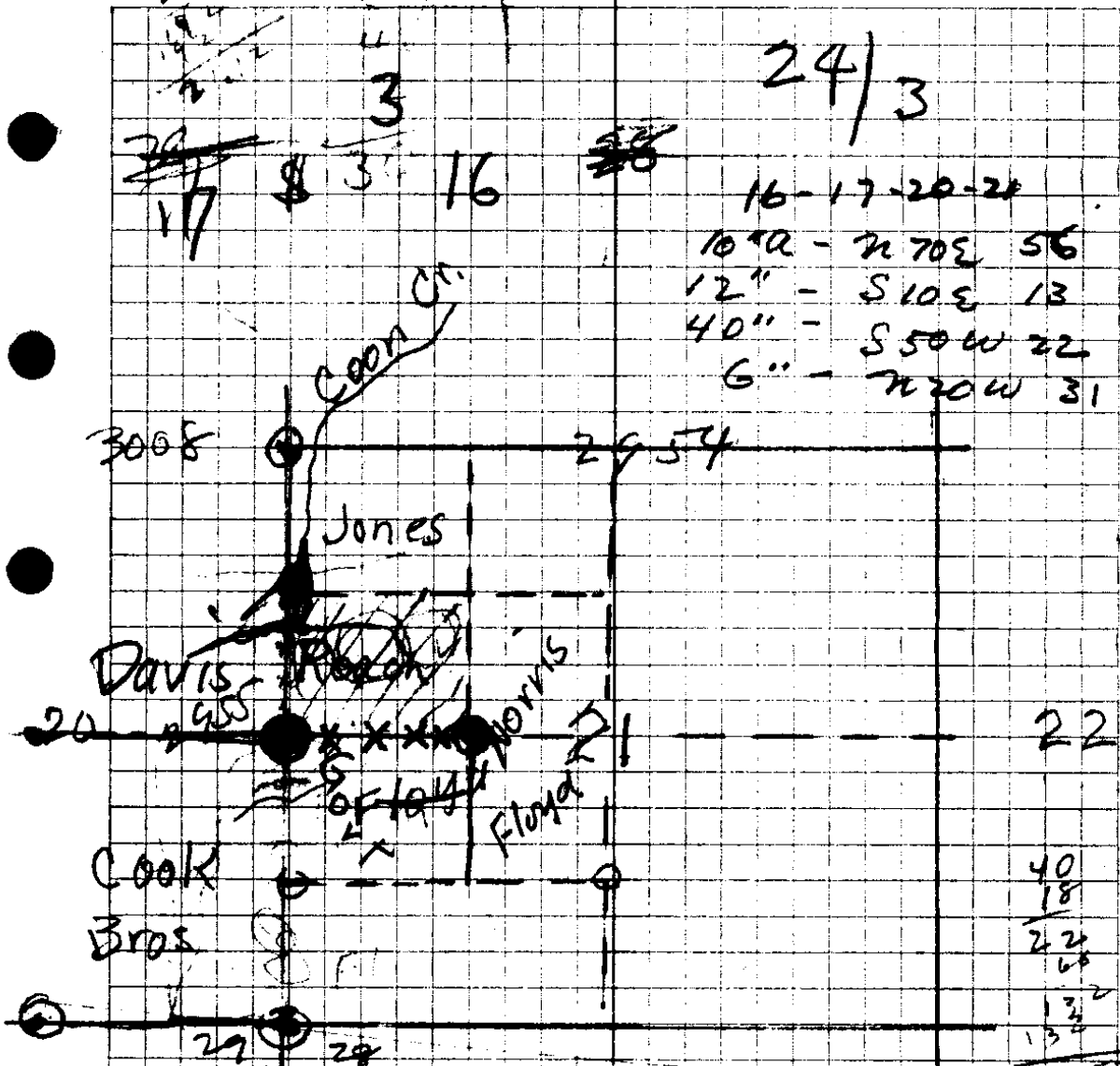

16-17-20-21  
 10" - N 70 E 56  
 12" - S 10 E 13  
 40" - S 50 W 22  
 6" - N 70 W 31

S bet 20 + 21 South  
 14 75 = Bohemia Trail  
 18 25 Calypodia or 100 L. wood  
 40 = 1/4 cord 5" Maple N 75 E 15 L.  
           8" Fir N 65 W 32 L.  
 80 = Cor 20, 21, 28, 29  
 30" Fir N 35 E 11 L  
 24" Ced S 75 E 46 L  
 24" Ced stub S 50 W 22 L  
 6" Yew N 70 W 10 L

Aug 1871 McQuinn

C. S. File No. 34/3

4 20 | 21  
42 29 | 28

24  
3

Aug-1928

Logs identified from O.B.'s

Cedar S 54 $\frac{1}{2}$ ° E 42 L

Yew N 85° W 16 L down

Ced. Snag S 43° W 22 L

Fir N 35° E 11 L down + Ced Post

Renewed by - 5" Yew Post

36" ced S 54° E 46 L

10" Yew N 44° W 26 L

8" Fir N 52° E 15 L

6" " S 63 $\frac{1}{2}$ ° W 60 L

66 ✓  
190 ✓  
270.5 ✓

526.5  
300 ✓  
266 ✓  
1092.5  
343  
1435.5  
146  
114  
1592.9  
15  
1534.9

58

40  
18.25  
21.75 ✓  
46  
130.50  
130.50  
1435.50  
1092  
343.5

May. 24 & 25

1940

Buyer  
Inches

12" Fir

N 77° W 271' 5x5" Fir Post

S 78 1/2° E 12' 12" Fir  
P.C. 1/4 S 2,  
T 24 S; R. 3 W.

10 = 1320' E of W 4 on  
E 85.0° F

9

E 207.4 on 50

996 = 206.5

8 = 4020.6

E 141.6 16°

.961 = 136.1

7 = 8925

E 162.0 5 1/4°

.996 161.3

6

East 52.5

Δ 90° R

E 435 F

E 132.8

180

.951 126.3

set Bluffs  
15 N ↑  
5  
4

3

2640  
1452  

---

1188

3 24" Offset from Here (S)

71.3  $34\frac{1}{2}^\circ$  .824 = 58.7

E 2 200.3  $-8\frac{1}{2}^\circ$  .989 197.8

1 = ~~13~~ S of OTO = Blazed Line

E 261.3 15-00' .966 252.4

OTO

8 = 1534' S use this

11.4 F (-58.0')

7

S <sup>121.0</sup> 146.0

6 = 14 35.5

343.0

5

266.0

4 = 526.5 South of N Bank Calapooia R

9 v

270.5 F

3

300' South 190.0 F

OTO = 1

S 66.0 F

OTO

N. Side Calapooia

$17^{\circ}53'$   
 $N 15-30 E$   
 $N 2^{\circ}20' W$   
 $17^{\circ}37' R$   
 $2^{\circ}30'$   
 $N 15^{\circ}17' W$

$17-53$   
 $N 15-30 E$   
 $17-23 W$   
 $17-37$   
 $2-23$   
 $N 15-14 E$   
 $20-39 R$   
 $N 35-53 E$   
 $12-29 L$

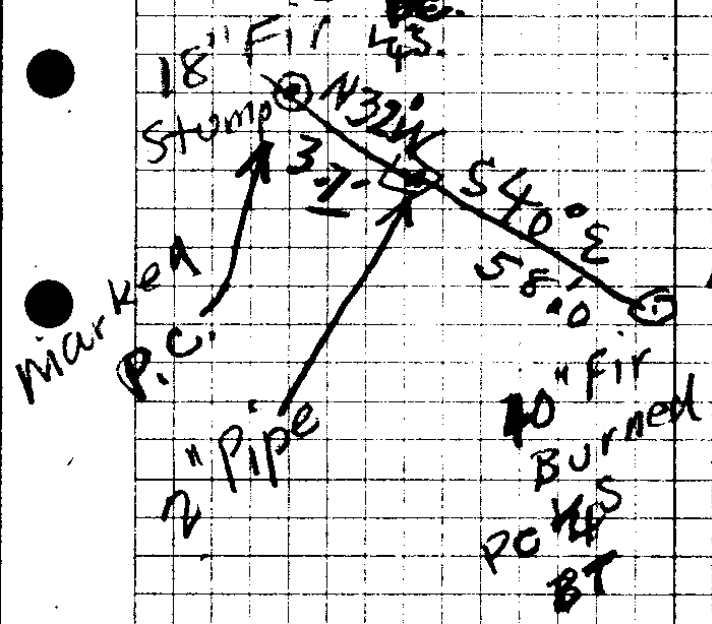

$N 23-24 E$   
 $36-07$   
 $N 59-31 E$   
 $28-34$   
 $N 88-05 E$   
 $3-13$   
 $91-18$   
 $1 50 60$   
 $S 88-42 E$

T24S  
 R3W  
 S. & W. Line of  
 SW 1/4 NW 1/4 21

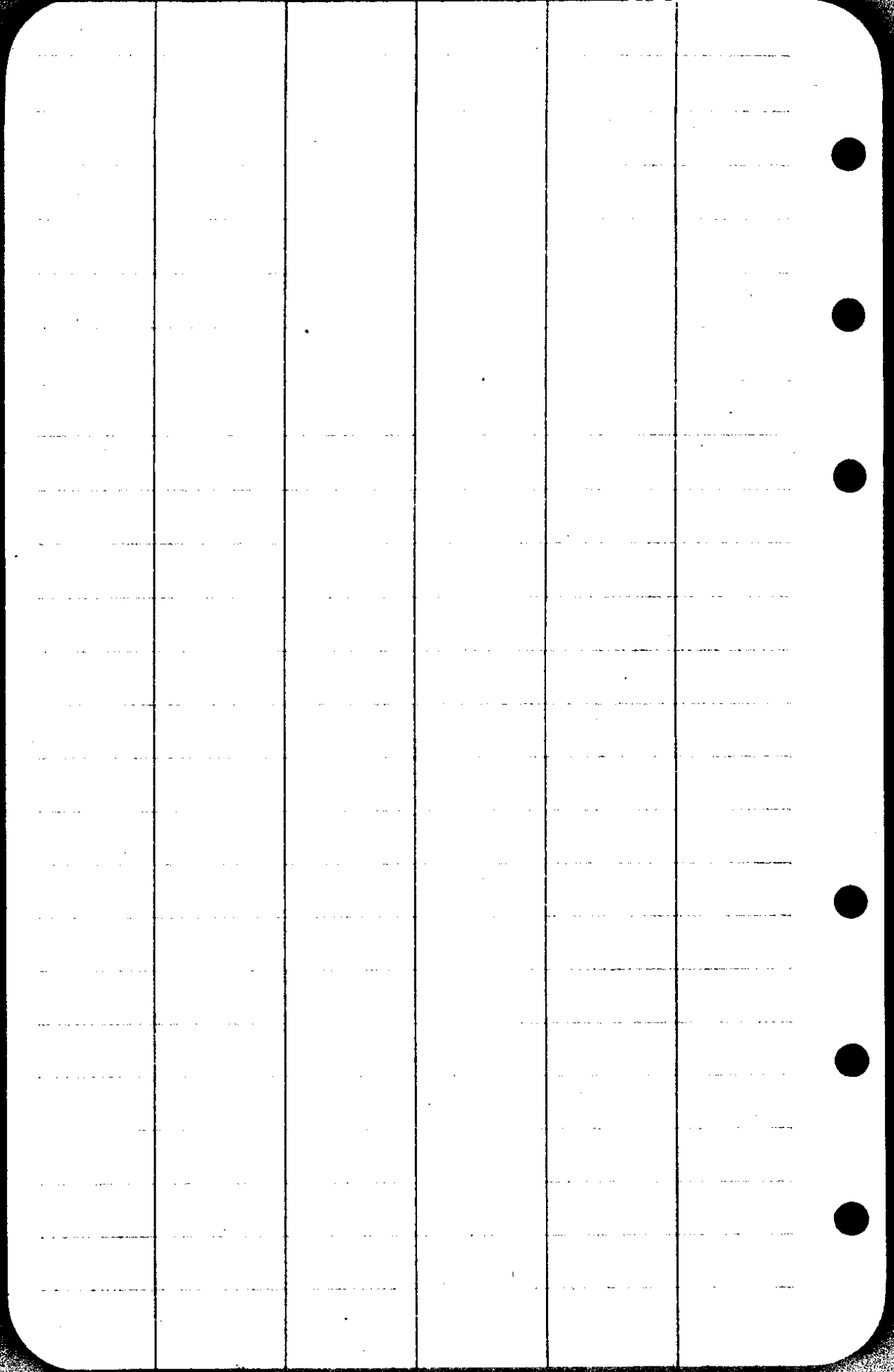

261

$$\begin{array}{r}
 261.3 \\
 \underline{19.66} \\
 567.8 \\
 \underline{156.78} \\
 235.17 \\
 \underline{252.47} \quad 58
 \end{array}$$

$$\begin{array}{r}
 252.4 \\
 \underline{197.8} \\
 58.7 \\
 \underline{126.3} \\
 43.5 \\
 \underline{52.5} \\
 16.13 \\
 \underline{892.5} \\
 136.1 \\
 \underline{1028.6} \\
 206.5 \\
 \underline{1235.1}
 \end{array}$$

$$\begin{array}{r}
 132.8 \\
 \underline{95.1} \\
 132.8 \\
 \underline{664.0} \\
 1195.2 \\
 \underline{12629.28} \\
 186.9 \\
 \underline{1816} \\
 244.6 \\
 \underline{12744} \\
 1360776
 \end{array}$$

$$\begin{array}{r}
 824 \\
 \underline{71.3} \\
 2472 \\
 824 \\
 \underline{5768} \\
 58.7512 \\
 7066 \\
 \underline{162} \\
 1992 \\
 5976 \\
 \underline{956} \\
 161.352
 \end{array}$$

$$\begin{array}{r}
 1320 \\
 \underline{1235} \\
 85
 \end{array}$$

$$\begin{array}{r}
 207.4 \\
 \underline{996} \\
 12444 \\
 18666 \\
 \underline{18000} \\
 2065704
 \end{array}$$

9 = Point 4.2' N of 0+0  
South 838

Hub 8 = 2724.4' N of S Line Sec = 838.5  
of pt  
measured

7  $\Delta 30^{\circ} 13' R$   
N  $88^{\circ} 30' E$  350.7      N  $88^{\circ} 05' E$   
S  $88^{\circ} 42' E$  477.7      S  $88^{\circ} 42' E$

6  $\Delta 28^{\circ} 34' R$   
N  $60^{\circ} E$  271.0      N  $59^{\circ} 31' E$   
across  
cal.

5  $\Delta 36^{\circ} 07' R$   
N  $23^{\circ} 21' E$  539.8      N  $23^{\circ} 24' E$

4  $\Delta 12^{\circ} 29' L$   
N  $36^{\circ} E$  628.2      N  $35^{\circ} 53' E$

3  $\Delta 20^{\circ} 39' R$   
N  $15^{\circ} 14' E$   
Trailer  
+ N  $12^{\circ} E$  587.4      N  $15^{\circ} 14' E$

2  $\Delta 17^{\circ} 37' R$   
N  $2^{\circ} 30' W$ , 300' (N  $7^{\circ} 2' W$ ) N  $2^{\circ} 20' W$

1  $\Delta 17^{\circ} 53' L$   
N  $15^{\circ} 30' E$  869.9  
on Co Rd. of

S Line Sec. 20 - Due W. of S.W. Cor. Sec. 21

W. bet 21 + 28 = on Random Line  
19.5 = 40" Fir

39.66 =  $\frac{1}{4}$  Cor

14" Maple N 10° W 11 Lks

10" Fir S 68° E 38 L 1871

E. bet

N 89° ~~44° E~~ on true line bet 21 + 28

39.66 = Cor 21-22-27-28

E. bet 21 + 28

20 = Spring Branch S 80° W

40 =  $\frac{1}{4}$  Cor 1883

Sept. 30 1940  
Oct 15

16

T245-R3W

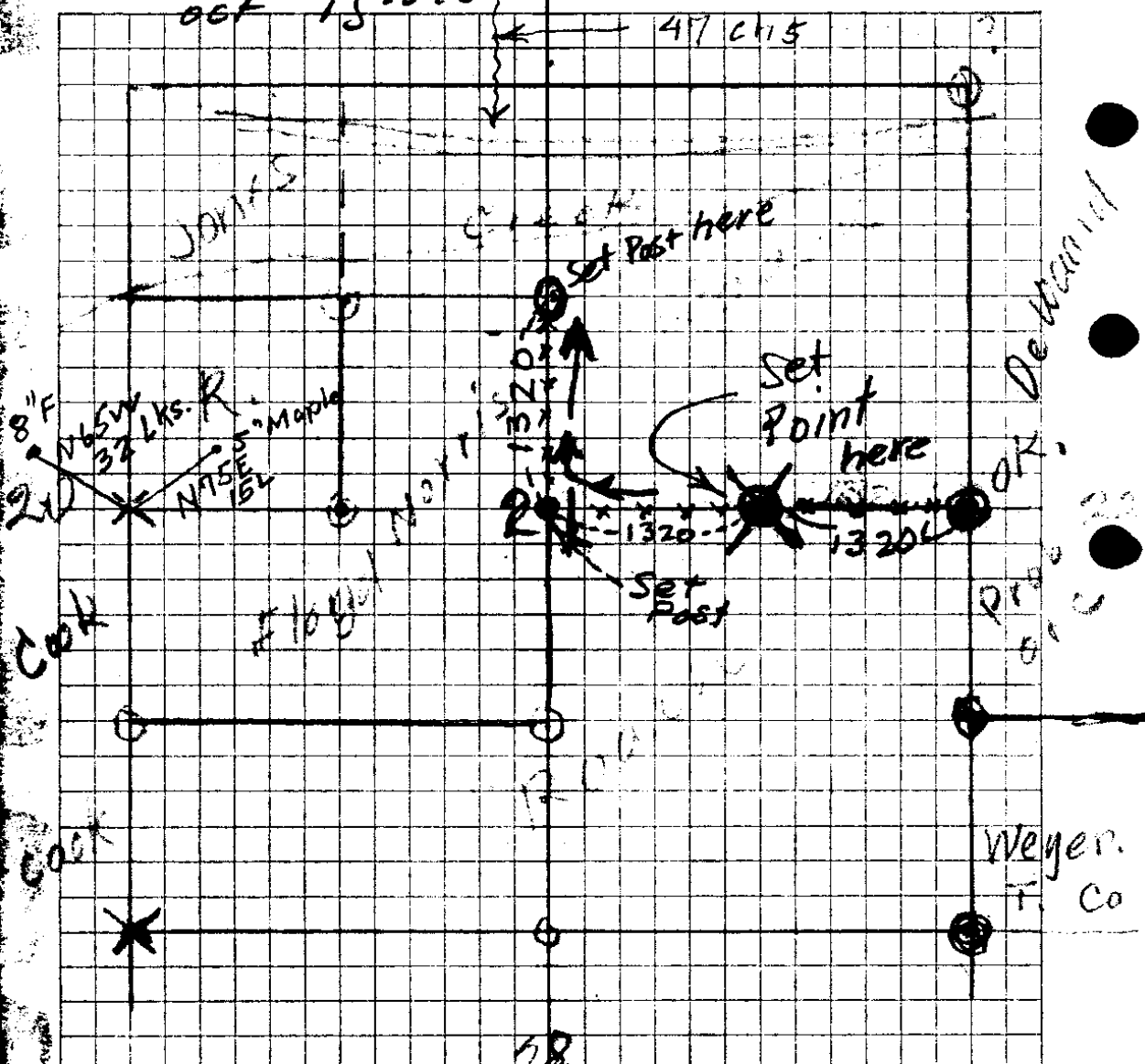

W. bet 16 + 21 - 19.50 chs = Creek 2 lks.  
40 = corner - 18" Fir N5°E 40L  
7" " S28°E 40L

- 47 = Bohem. trail
- 58 = Creek Bottom
- 60.25 = Creek
- 70 = Leave Bottom
- 80 = Cox 16-17-20-21
- 10" Alder N70°E 5 1/2 lks.
- 12" " S 10°E 13
- 40" " S 50°W 22
- 6" " N 20°W 31

- 5 Bet 21 + 22
- 3 = Creek (R. Bank) 7 lks. wd
- 7 = L Bank 56 lks. wd.
- 8 = Beg. ascent
- 40 = 1/4 Cor = 6" F. N25°E 11 L.
- END 5" F S 60°W 10 L
- N. Bot. 21 + 22
- 19.5 = Ridge 700' high
- 22.3 Fir 36"
- 23.5 = " 40"
- 24.35 Brook C N 70°E
- 30.5 Ridge C N 80°E 600 h.
- 36.25 = 36" hemlock
- 40.35 = 1/4 Cor 1883

75.5 8  
 234.3 3  
 248.5 1  
248.5 1  
 806.8  
159.8  
966.6

75.5  
 234.3  
 248.5  
 248.5  
159.8  
 966.6  
75.9  
 1042.5  
111.5  
 1254.0  
23.5  
 1277.8

1353  
958

111.7  
23.5  
 135.5  
 111.7  
.061  
 111.7  
6702

111.7 (8)  
995  
 2936  
 10053  
10053  
 1104796  
 1320  
1154  
 156

1353  
.061  
 1353  
 5118  
92533  
 111.5  
23.8  
 135.3

9935 8  
2502  
 19870  
 49675  
19870  
 24857370

2997 (7)  
235  
 4985  
 2991  
1994  
 234295

1320  
807  
 513  
159.8  
 353  
 1320  
1320  
 1320  
1174  
 142 353  
76

277  
 952 21115  
76.5 1055  
 4960  
 5952  
6944  
 7558880

75.5  
234.3  
497.0  
159.8

2485

1320  
11778  
1422

966.6  
75.9

1353

1177.8

1301.3

1313.1

~~1353~~

~~486~~

1370

1313

7

1254

968

10032

7524

11286

1213872

3

5

6

135.5

121.4

14.1

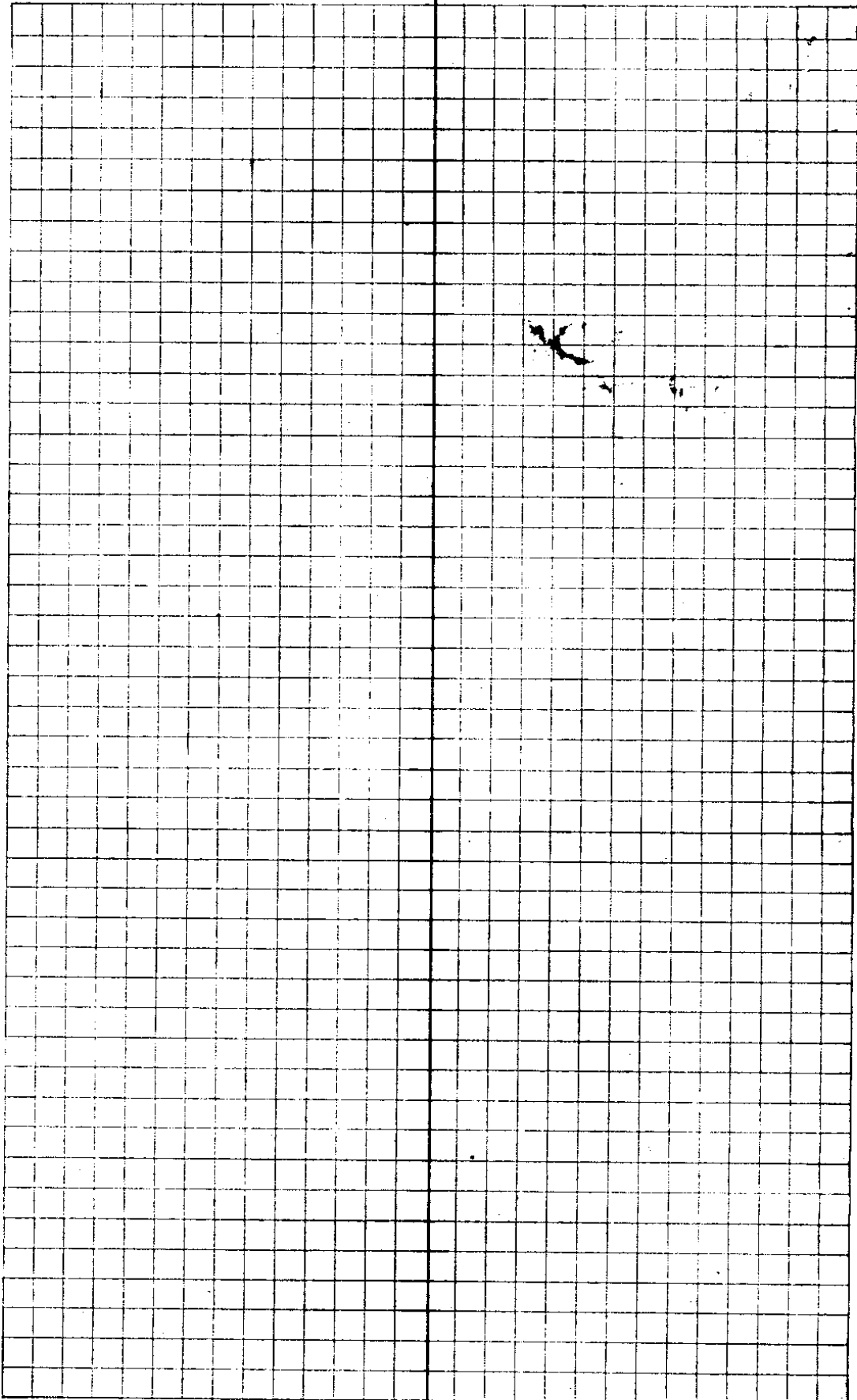

	13 = 1318.0			
	N 88 1/2° W			196.2 F
12	3° R			
	S 88 1/2° W	199.0'		9 1/2° = 196.2
P.O.L. 4H	Δ 1 1/2° R			9 5/8°
		142.0'		
9	Δ 1° 00' L			
		148° 9'		17 1/2° = 142.0
8	Δ 1 1/2° R = 0° 30' R			9 5/8°
	W	141.8		
7	Δ 2° L			
	S 88° W	533		
6	Δ 4° L			
	N 88° W	53.3 F		
5	= 393.2 Δ 2° R			
	W	123.7	15°	119.5
4			.966	
	S 87° W	72.1		72.1
3	Δ 6° L			
	N 87° W	76.5	19° 30'	72.1
			.9426	
2	Δ 3° R			
	W	73.1	20 1/2°	68.5
			.937	
1		61.0		
	W	<del>59.8</del> F		61.0
		112		

Bl  
C  
W  
2

Mon Sept 30 1940

Buyer

34-3

Shellabarger + Aloya Norris

61.	7
68.5	1
72.1	1 (8)
72.1	1
<u>119.5</u>	7

9426	3
<u>765</u>	
47130	
56556	
<u>65982</u>	
7210890	

393.2	8
106.6	4
141.8	5
142.0	7
142.0	7
<u>196.2</u>	0

9537	6
<u>1489</u>	(6)
85833	
76296	
38148	
9537	
<u>14200593</u>	

<u>1121.8</u>	
<u>196.2</u>	
1318.0	

986	(5)
<u>199</u>	
8874	
8874	
986	
<u>196.2</u>	12

File No. 34/3

24

W 241.0

$13\frac{1}{2}^{\circ}$

234.2

23

W 12.4

22

W 218.9

$6^{\circ}00' = 217.6$   
.994

21

~~$\Delta 4^{\circ} W$~~  103.6 - F

20  $\Delta 4^{\circ} R$

$S 86^{\circ} W$  74.1 = 73.9 west

19  $\Delta 8^{\circ} L$

$N 86^{\circ} W$  74.1 F = 73.9 west

18  $\Delta 4^{\circ} R$

W 138.0 F

Tues Oct 1, 1946

17 = 1799.6

W 159.0,

$5^{\circ}50'$

158.2

16 = 1641.4

.995

W 53.1 F

15

W 129.4

$12^{\circ}37'$   
976

126.3

14 = 1462.1

W 145.0

$6^{\circ}0'$   
.993

= 144.0

Set  
Postok  
1320

13 = 1318.0

1318  
144  
1462.  
126.3  
1588.3  
53.1  
1641.4  
158.2

1799.6  
138.  
1478  
2085.4  
103.1  
2189.0  
217.6  
2406.0  
12.4  
2419.0

2189.0  
217.6  
2406.0  
12.4  
2419.0

2085.4  
103.1  
2189.0

2189.0  
217.6  
2406.0  
12.4  
2419.0

2406.0  
12.4  
2419.0

2640  
1800  
840

2640  
2407  
233

2640  
2419  
221.

19701  
19701  
2175866

972  
241  
972

972  
3888  
1944  
234252  
221  
13.

993 (3)  
145

4965  
3972  
993  
143985

129.4 7  
976 4  
7764 (1)  
9058  
11646  
1262944

995 (3)  
159

8935  
4975  
995  
158205

.6698  
.741  
698  
2792  
4886

5.17218

.9976 4  
741 3  
9976 (3)  
39904  
69832  
7392216

36 = 476 Cor - set Post

N 7.0'

35 Δ 3 1/2° R

N 3 1/2° W 125.4 - 14.0 = 121.4 } 135.5  
965 14.1

34

N 3 1/2° W 135.5

33 Δ 7° L

N 3 1/2° E 23.8

23.8 } 135.3

32 P.O.L

Side 0.01 N 3 1/2° E 111.7 F = 111.5 }  
27.8

31 Δ 3 1/2° R

N 76.5 7° 15' 75.9  
992

30 = 966.6

N 159.8 F

29 0° 45' R

N 0° 45' W 248.5 F

28 = 806.8, Δ 1 1/2° L

N 0° 45' E 250.2 6° 30' = 248.5

27 Δ 0° 45' R

N 235.0 4 1/2° 234.3  
997

26

N 75.5

25 = 476 Cor

W 221

24

↓ This is along E. Side Canyon

CS FILE FOLDER

CONTAINS

MORE

INFORMATION