

33/57

cen  
Sec 9

26  
3

50°42'W  
20.202

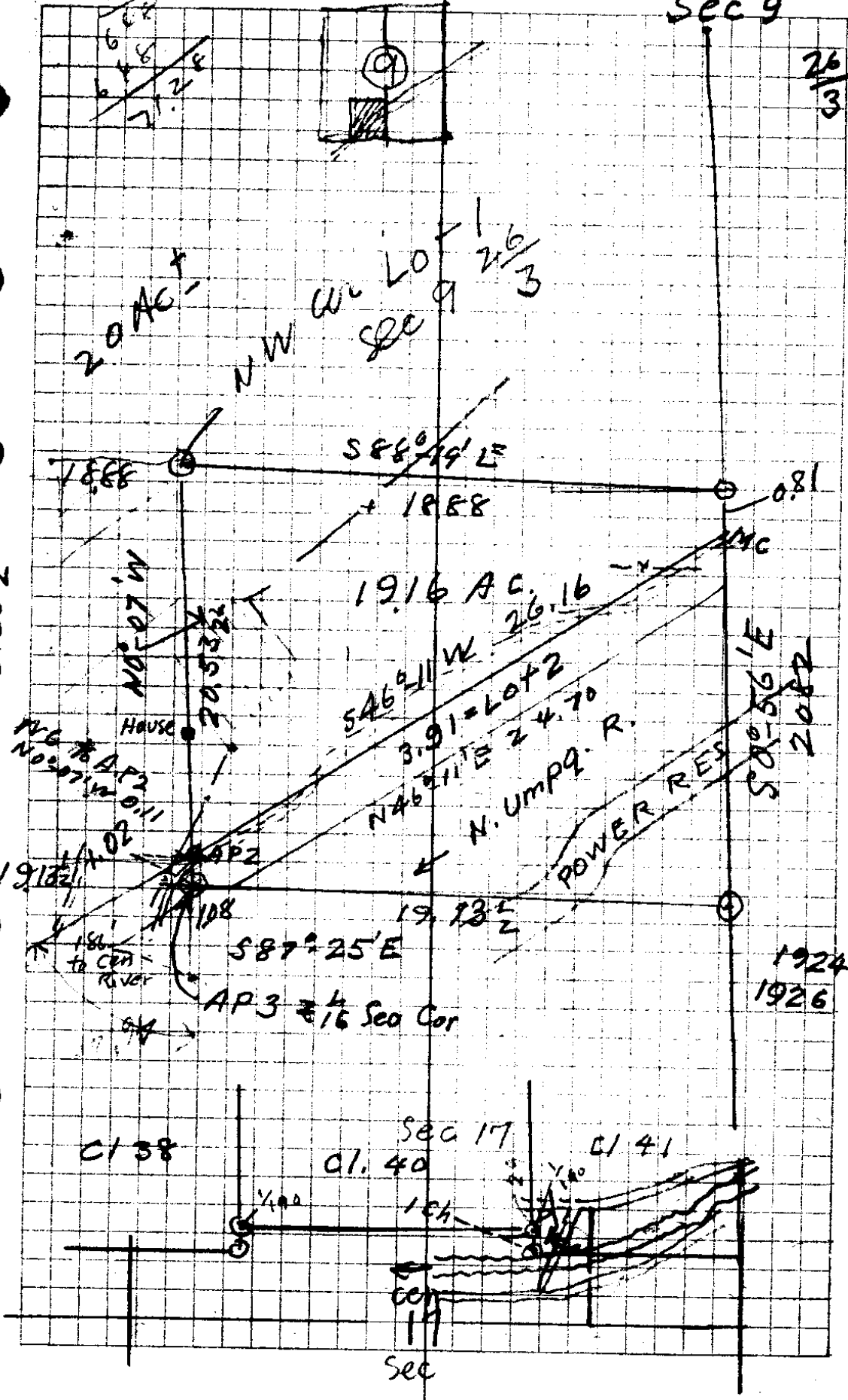

C/38

Sec 17  
C/40

C/41

Sec

{ 300' - 8"  
249.5 F

324.0 F

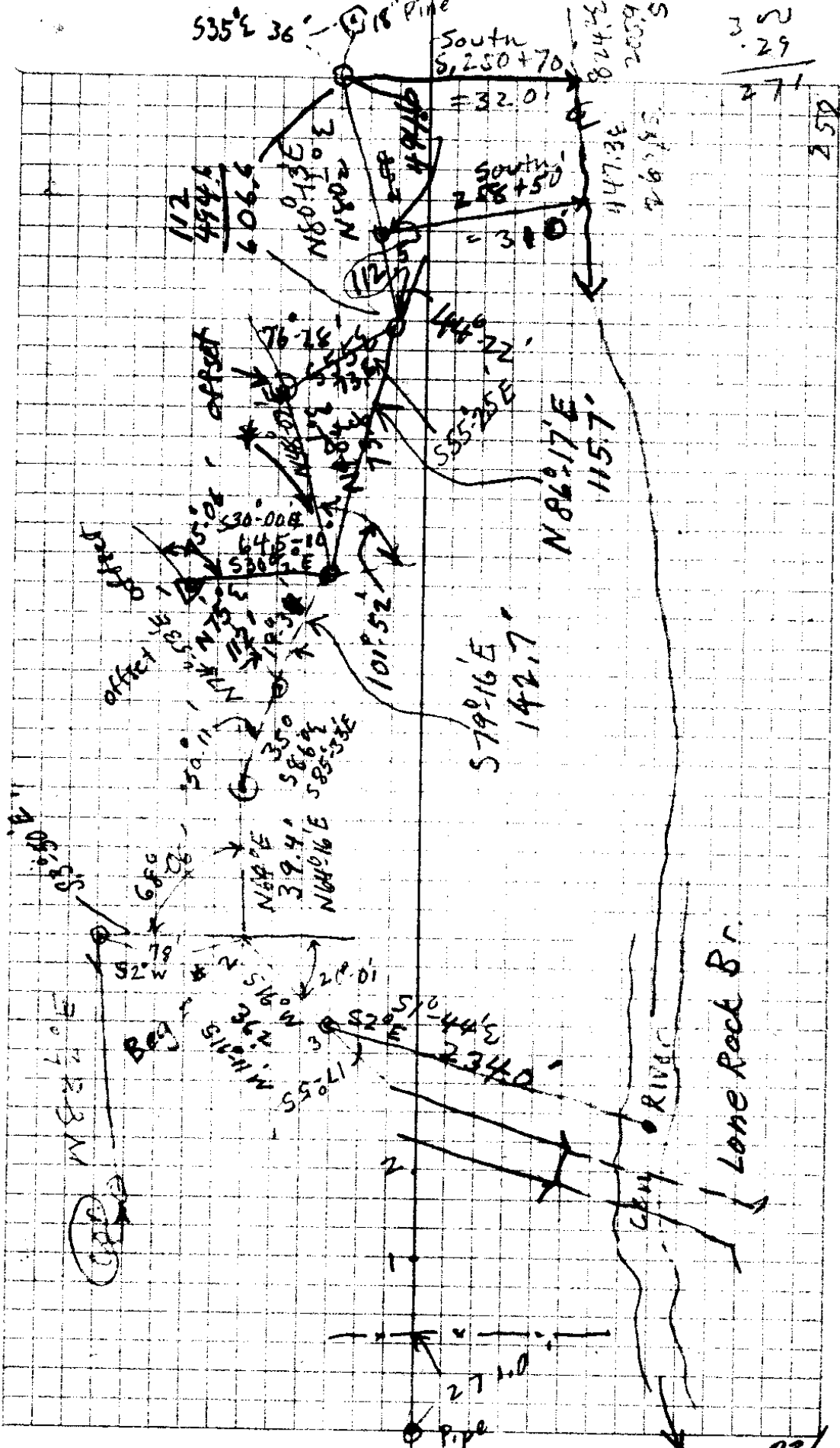

33/54



# Strader

20.535  
62  
123210  
123210  
135510

1355.3  
186  
1541.3

43560  
20  
871200 = 20 ac

90° 60  
46° 11'  
4349

$\sin A = \frac{a}{c}$   
 $a = \sin A \times c$   
 $\cos A = \frac{b}{c}$   
 $b = \cos A \times c$   
 $\tan A = \frac{a}{b}$   
 $a = \tan A \times b$

600 - 595.7  
500 - 472.1  
490 - 472.1

16.5

9595  
500  
419750  
1541.3  
2021.0  
1541.3  
235623  
7811.5  
500  
890575.00  
9595  
490  
863550  
50080  
4901520  
1541.3  
2011.5  
1541.3  
21352.8  
1476.4  
490  
1598760  
78056  
8704360

1541.3  
625200  
954500  
5757000  
300  
1727100  
1541.3  
575.7  
2117.0  
1541.3  
236583  
1829.1  
600  
1097460.0  
871200  
870436  
764  
70  
2011764.0

33/54



Post.

S E COR 40 - 15" PINE S 50°-30' E 158'

1930 SW COR 41 - Post Flush - 15" FIR S 14°-30' W 49'

SW COR 40 Stone 18" W.O. S 31<sup>3</sup>/<sub>4</sub>° E 332'

$$\begin{array}{r}
 N 83^{\circ} 30' E \\
 92 \quad 40 \\
 \hline
 186 \quad 10
 \end{array}$$

Tie } 2 = Beg.  
       } S 2° W, 78.0' → S 30° 50' E  
       } 1 Δ 92° 40' R  
       } N 83<sup>1</sup>/<sub>2</sub>° E 325.2'  
 DLC cor = SW cor 41 <sup>26</sup>/<sub>3</sub>

~~that portion of the SW<sup>1</sup>/<sub>4</sub>SW<sup>1</sup>/<sub>4</sub> of Sec 9, T26S, R31W, W.M.~~

3  
2082  
66  
12492  
12496  
13735.2  
1888  
66  
11328  
11328  
1246.08

a tract of land the boundaries of which are described as follows: beginning at the NW corner of lot 1, Sec 9, T26S, R31W, W.M. said beginning point being indicated by a U.S. Govt brass capped monument which is  $N0^{\circ}-56'W$  ~~1373.5~~<sup>1373.5</sup> chains and  $N88^{\circ}-19'W$  ~~1246.1~~<sup>1246.1</sup> chains from the S <sup>1</sup>/<sub>4</sub> section corner of said Sec 9, thence running  $S0^{\circ}-07'E$  1541.0 ft to the center of the ~~South~~<sup>North</sup> Umpqua River thence  $S46^{\circ}-11'W$  677.7 ft along the center of said river to a point thence  $N0^{\circ}-07'W$  2024.7 ft to a point on the north line of the SW<sup>1</sup>/<sub>4</sub>SW<sup>1</sup>/<sub>4</sub> said section 9, thence  $S88^{\circ}-19'E$  490.0 ft to the place of beif east being 20.0 acres, more or less.

a tract of land located between county road no 4, the N Umpqua river, east of the Low rock bridge which is described as beginning at a point, on the east side of said county road, which is 328.3 ft East and 41.0 ft South of the SW cor of the Daniel Walker Donation Land Claim No 41, T26S, R31W, W.M.; thence running along the easterly and southerly side said road as follows  $N16^{\circ}-11'E$  36.2 ft;  $N46^{\circ}-16'E$  39.4 ft;  $S79^{\circ}-10'E$

142.7 ft;  $N86^{\circ}-17'E$  115.7 ft;  $N80^{\circ}-15'E$  606.6 ft to a point to which ~~is~~<sup>is</sup> ascribed ~~was~~<sup>was</sup> 18 Pine tree bears  $S35^{\circ}E$  36.0 ft. thence leaving said road running  $S0^{\circ}-25'E$  320.0 ft to the center of the N. U. River thence running down said river  $S81^{\circ}-03'W$  605.5 ft and  $N81^{\circ}-53'W$  332.6 ft to a point on the east right of way line of said road at bridge crossing thence  $N1^{\circ}-44'W$  234.0 ft to the place of beif containing 6.56 acres more or less.