

Paul Caswell

Thurs June 29

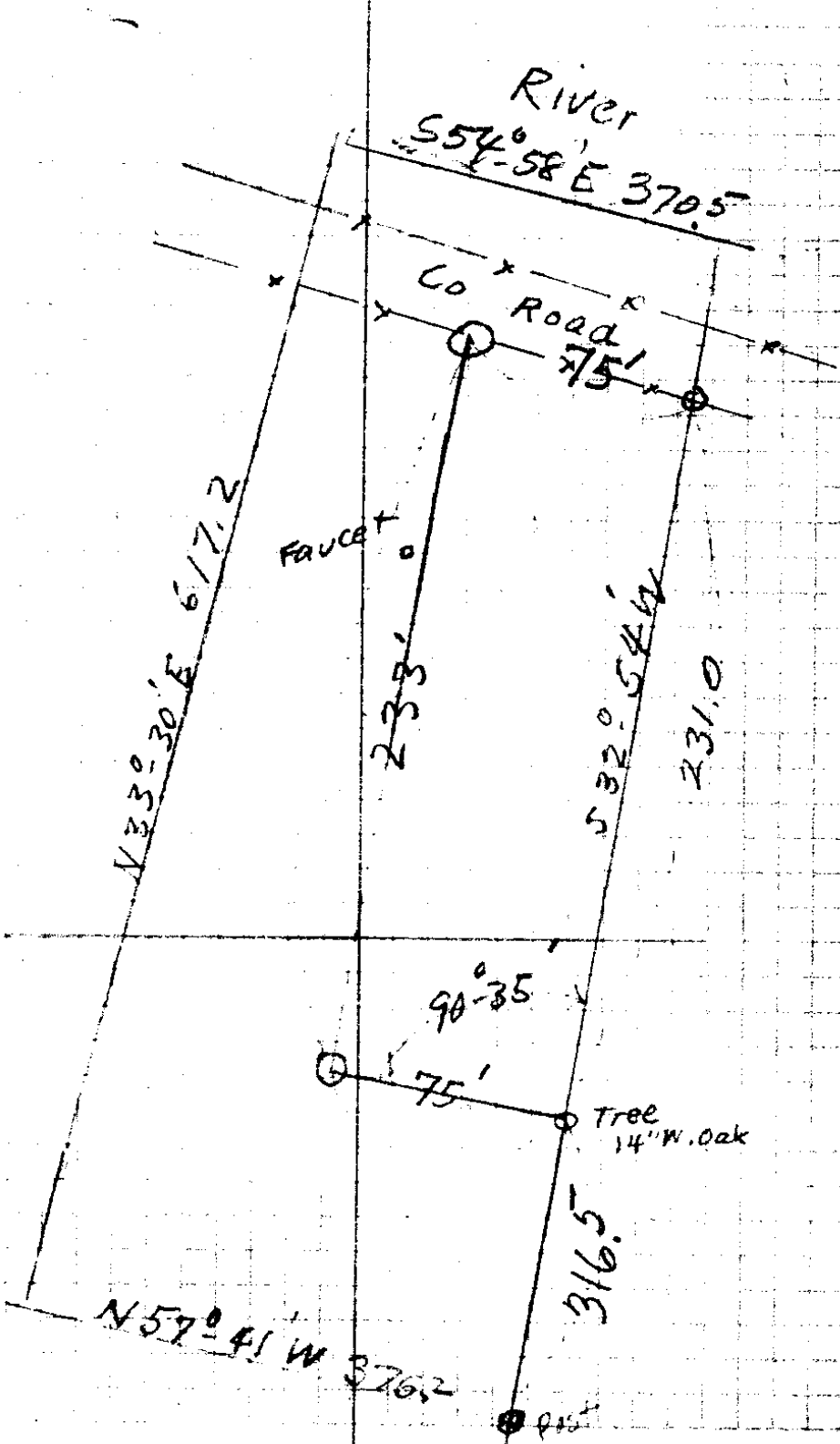

57.41
90.35

9/333

Paul + Glad,
caswell

S. 19
S. 19

beg at for to wh the $\frac{1}{4}$ cor
bet 13424 $\frac{26}{4}$ br $N 73^{\circ} 30' W$ 969.1'

th $N 33^{\circ} 30' E$ 617.2' along
Fleming's line to N. N. River

th $S 57^{\circ} 58' E$ 370.5' along
river th $S 32^{\circ} 54' W$ 597.1'

th $N 57^{\circ} 41' W$ 376.2' to

beg = 5.19 ac.



4.5
2.1
3.6

33/42

Paul + Gladys Caswell

A tract of land the boundaries of which are described as follows: BEGINNING at a point ^{on the} east line of a 5.19 acre tract which is filed in County Clerks records in Vol. 91, Pg 333, said beginning point being N 32°-54'E 316.5 ft from the south easterly corner of said recorded tract ^{by} S 81°-33'E 1429.6 ft from the $\frac{1}{4}$ Section corner between Sections 13 ^{and} 24 T 26S R 4W., W.M. Douglas County, Oregon, thence running from said beginning point N. 57°-41'W. 75.0 feet, thence N 32°-54'E 233.0 ft to the southerly right of way line of the North Umpqua county road, thence S 56°-09'E 75.0 ft., along said road line to a point on the east ~~line~~ line of said recorded tract, thence S 32°-54'W 231.0 ft along the easterly side of said recorded tract to the place of beginning containing 0.4 of an acre more or less

For Mr Paul Caswell, Glide, Ore

June 30 1944

A.B.