

33-38

O'Brien

S. File No. 33/38

Sta Bear Dist Slope Pg. 1

N64<sup>30</sup>W 86° 0

N37<sup>30</sup>W 106° +9° .98769 104.7

N41<sup>20</sup>W 441° +10<sup>30</sup> .98325 433.6

N36<sup>30</sup>W 228° +11° .98163 223.8

N45°W 177° 0

N35<sup>30</sup>W 59.5 0

N35<sup>30</sup>W 300° +15° .96593 289.8

X

348.3

N38<sup>30</sup>W 136° +7½° .99144 134.8

- N53<sup>20</sup>W 264° +19½° .94264 248.9

X

B.S. N68E

- S67<sup>10</sup>W 398° +11½° .97992 390.0

fence L

- S67<sup>10</sup>W 300° +7½° .99144 297.4

68.74

O+on

- 1/4 Sec

3 large level on Right  
one on fence

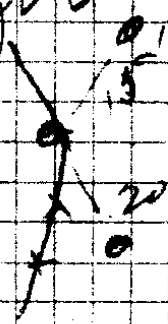

all this on fence  
now built and  
on the top of a  
ledge

1/4 corner betw. 10 & 11  
from which a w.o. tree  
now 30" dia bears N54°<sup>10'</sup>W  
Set 3/4" x 30" iron pipe  
at the 1/4 cor between sec  
10-11.

S. File No. 33/38

on line between Oliver & Collier

Sta. Bear Dist. *to Mt. Scott Pg 2*

N7<sup>30</sup>W 738 -7° — N61<sup>30</sup>E  
 .99255 732.5

lead  
 fence  
 120' long  
 7' wide

N13W 505 +14<sup>30</sup> .96815 488.9

N19W 720 0  
 to tower on Mt Scott

N0°E 1067 0 Along fence  
 thence

fence S 46<sup>45</sup> E 50' to a

505  
 720  
 383  
 1209

N46<sup>45</sup>W 1205 0 — fence cor,  
 70°

N63<sup>30</sup>W 151 0

N51°W 158<sup>5</sup> +11<sup>30</sup> .97992 155.3

N49<sup>30</sup>W 329 +10° .95106 312.9

N64<sup>30</sup>W 345° 0

N61W 157<sup>5</sup> +10° .98481 155.1

N84<sup>45</sup>W 162 +15° .96593 156.5

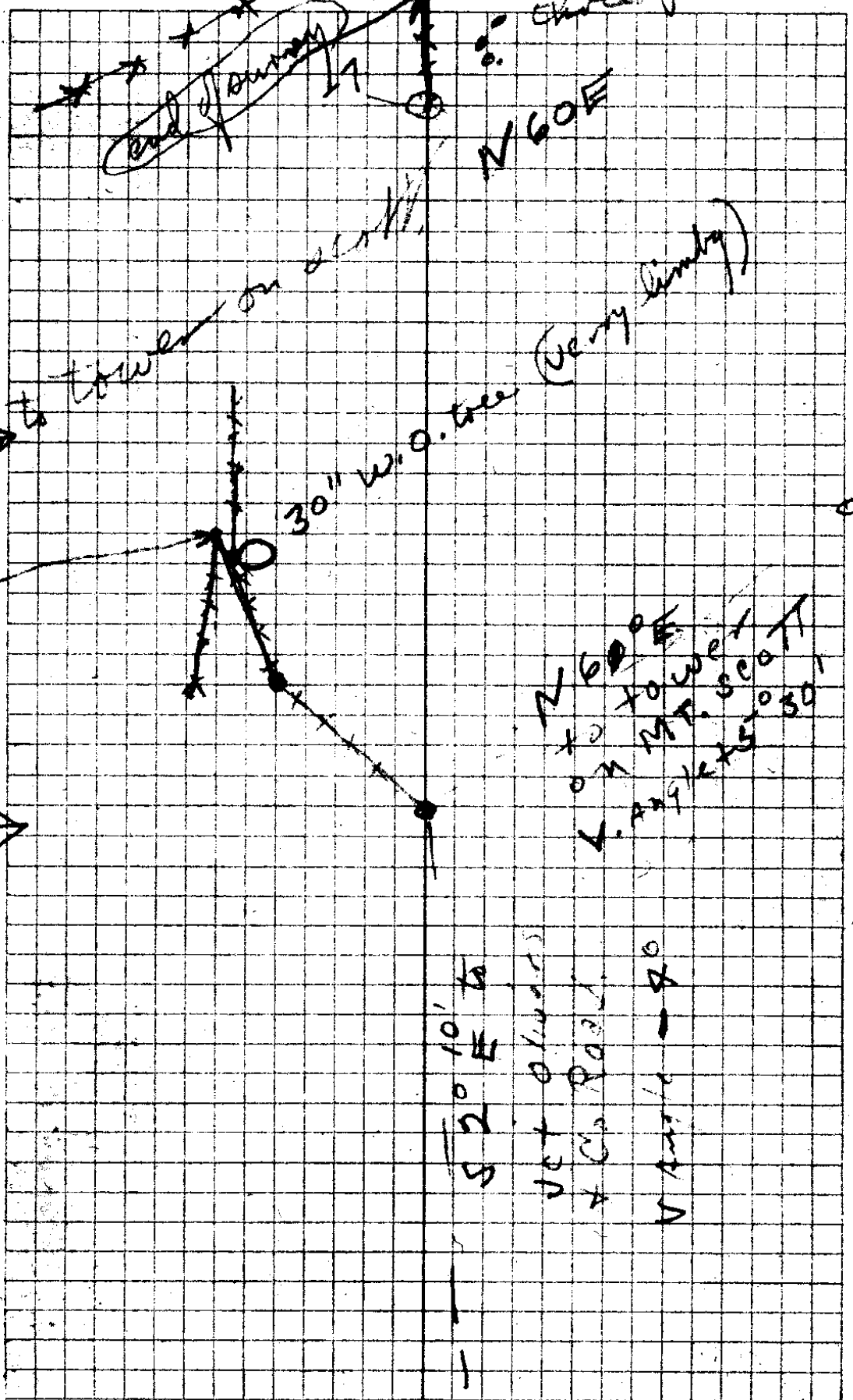

opposite pg 24  
Pines

N 60 E

to tower on south  
30" w. o. tree (Very Limby)

N 60 E  
to tower  
on Mt. 500'  
L. 25' x 30'

S 20 E to  
Vet + Oliver's  
+ Co Road  
N 45 W - 40'



Sec.

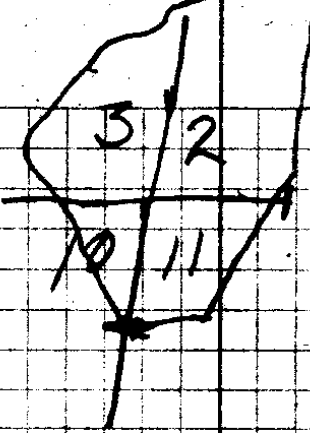

T26S R9W

R.B. Oliver

V 87  
 193

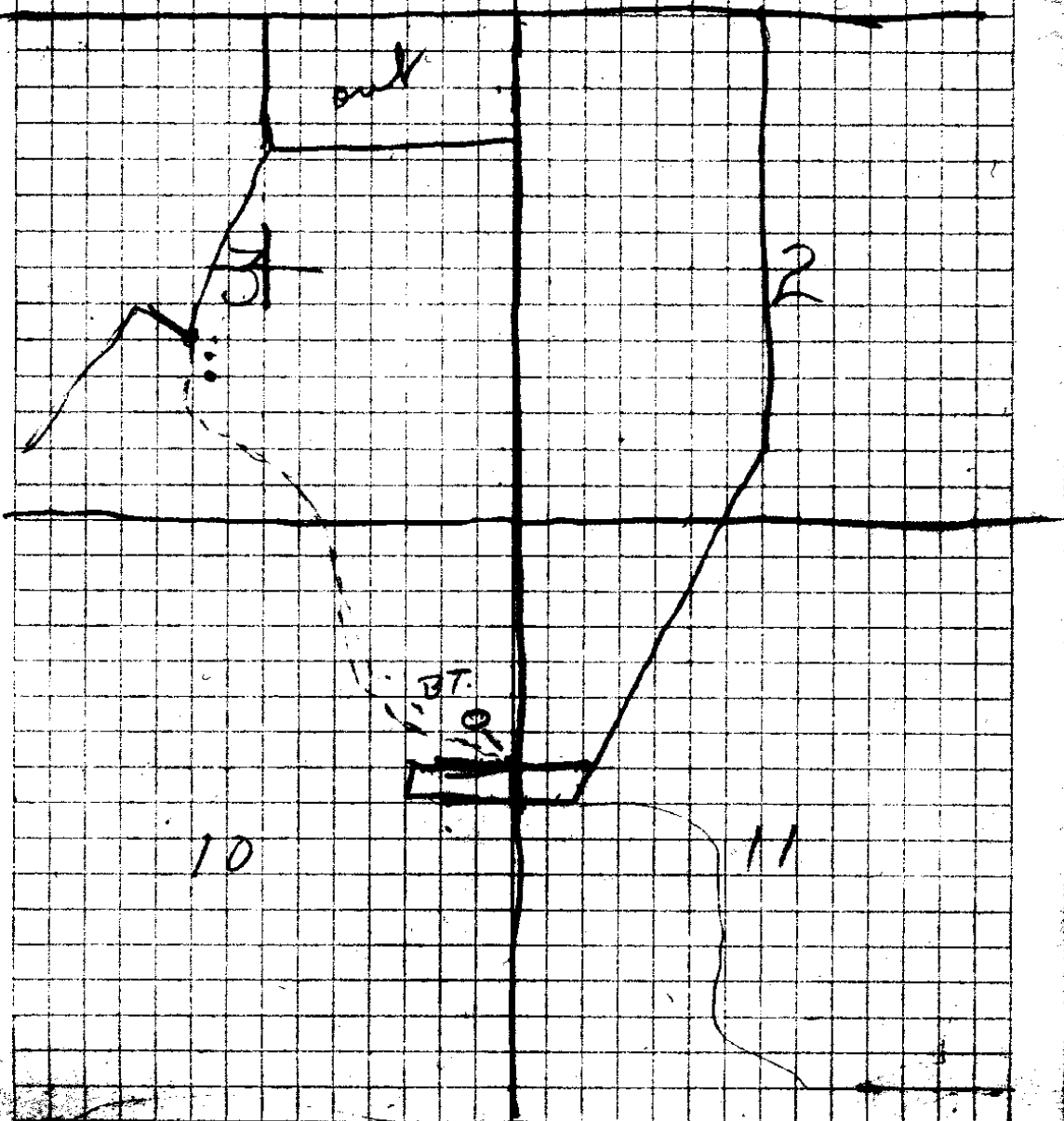

U. S. File No. 33/38

5.04

~~4.91~~

9.95

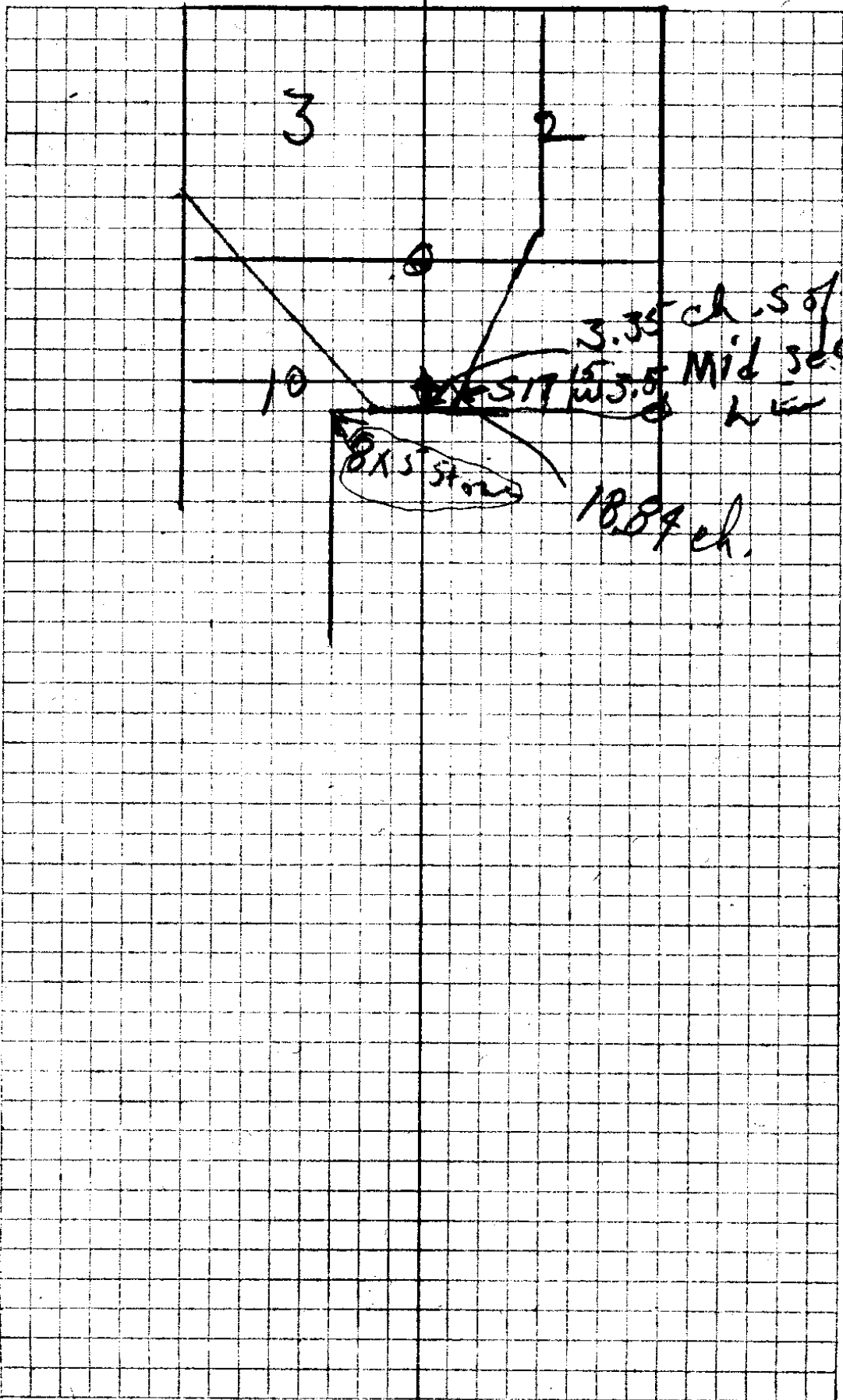

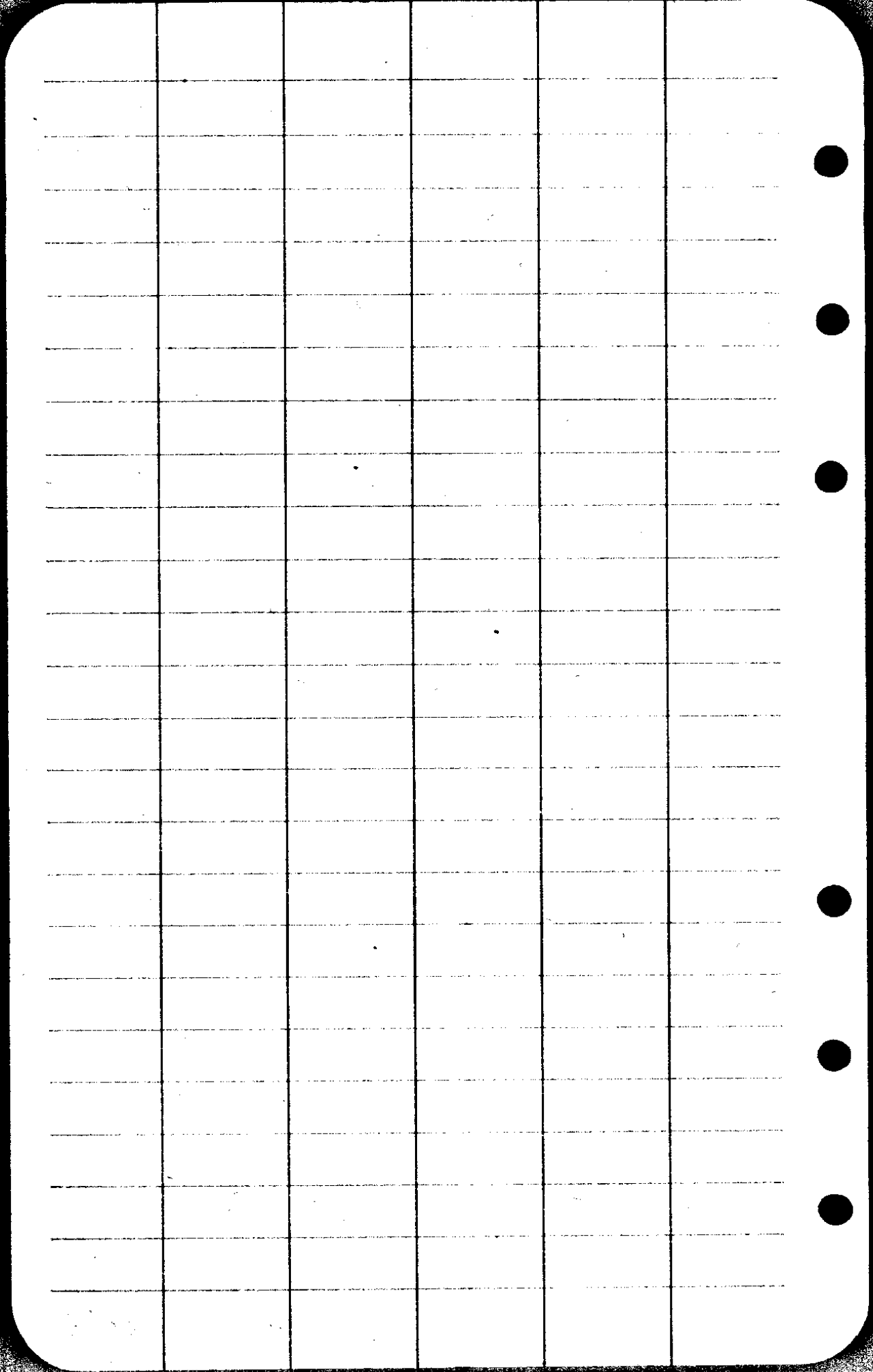

U9' 19' <sup>15</sup>/<sub>25</sub>

Non line 10 # 11

26 brook Run SW 38" dia

40 A.W.O. 7" N 45° W 613 L

A cuttyple. 2" S 75° W 8 h.

Brook 4th. Run SE

47 foot of hill

80 A B O. 12" S 7° W 34 L.

" 4" N 86° W 23 L

" 3" N 96° E 17 L

A Pine 15 S 88° E 106 L

E on line 2

5 summit hill "

~~40~~  
30 75 A.P.F.L. 12" S 52° W 66 L

A hand 2" N 87° W 88 L

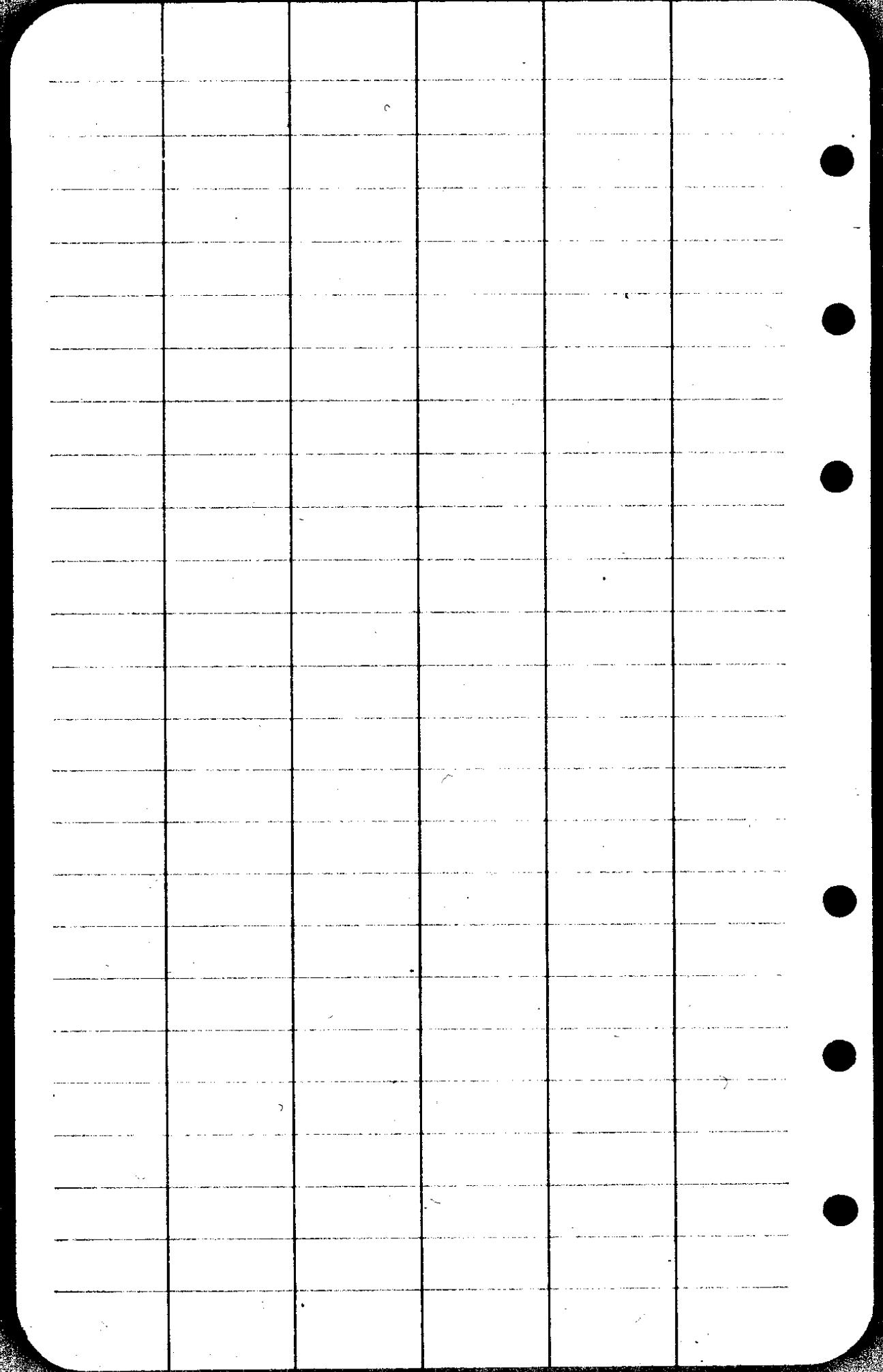

Beg. at a point 23.50 ch S  
 and 10.9 ch. W of the cor.  
 to sec. 8 9 16 17, T 26 S R 4 W  
 being also a point on the  
 N. bank of the N.V. Riv. in  
 claim # 137 Purchase N 53.70  
 ch. thence N 30° E 3.40 ch.  
 thence N 42° E 1.25 ch. N 53° E  
 2.80 ch N 46° E 24.75 ch. N 35° E  
 10.30 ch N 26° E 6.20 ch ~~N 54° E 2.30~~  
~~ch. N 40° E 4. ch. N 42° 30' E 21.20~~  
 ch. N 44° E 2.30 ch. N 59° E 2.30 ch  
 N 42° E 1.60 to a point 5.50  
 ch. W of the S.W. cor of  
 the NE  $\frac{1}{4}$  of the SE  $\frac{1}{4}$   
 of sec. 4. thence N to a  
 point 5.50 ch. W of the N.W.  
 cor of the SE  $\frac{1}{4}$  of the SE.  
 $\frac{1}{4}$  sec 33 T 25 S R 4 W  
 thence E 75.50 ch. thence  
 S to the township line. thence  
 E 20 ch. thence S. 70 ch.

~~thence E 40 ch.~~

~~thence N 20 ch~~

~~" E 20 ch~~

~~" S 60 ch~~

~~" W 20 ch~~

~~" S 20 ch~~

~~" W 20 ch~~

~~" S 40 ch~~

~~" E 20 ch~~

~~" S 20 ch~~

chains to the S. line of sec

11

thence W to the E line

of claim # 38

thence following

the claim line N + W to the

sec. line between 10 + 11 thence

S on the line between

10 - 11 + 14 + 15 to the N

bank of the N. V. Riv.

thence following the meander

of said riv. to the place

beginning

thence N. to a point 5.50  
Ch. W. of the NW cor. of  
the S.E.  $\frac{1}{4}$  of the S.E.  $\frac{1}{4}$  of  
Sec. 33 + 255 R 4W,

thence E 75.50 Ch

" S to the township line

" E 20 Ch.

" S 20 Ch.

" E 70 Ch.

" N 20 Ch

" E 40 Ch

" S 40 Ch

" E 20 Ch

" N 20 Ch

" E 20 Ch

" S 60 Ch

" W 20 Ch

" S 20 Ch

" W 20 Ch

" S 40 Ch

" W 20 Ch



excepting the SE  $\frac{1}{4}$  of  
sec. 2 the SE  $\frac{1}{4}$  of the NE  
 $\frac{1}{4}$  of sec 2 the NW  $\frac{1}{4}$  of the  
NE  $\frac{1}{4}$  of sec. 11, Lot 2 of  
sec 11, containing 21.13 acres

Lot 3 of sec. 11 containing  
12.68 acres Lot 4 of sec 11  
containing 37.60 acres

also that part of Lot 1 of sec  
11 bounded as follows

begin at a point 18.87 ch  
E. from the  $\frac{1}{4}$  sec. corner of  
~~then N 335 ch. then N 107~~  
~~ch.~~  
then S 17.25<sup>15</sup> W 3.50 ch. then  
E 2.20 ch. then N 335  
then W 107 to place of  
beginning containing .37 acres

also

S. P. No. 23/38

beg. at the  $\frac{1}{4}$  sec. cor.  
7 then a N 11.92 ch then  
11

S  $72^{\circ}30'$  W 1.70 ch then

S  $36^{\circ}15'$  W 1.95 ch 11 128.7

S  $20^{\circ}$  W 1.90 ch 9 128.

S  $18^{\circ}$  W 2.85 ch 11 161.5

S  $35^{\circ}30'$  W 2.85 ch 11 188.1

S  $17^{\circ}15'$  W 3.90 ch 11 257.4

E 6.05 ch

to the place of beg.

4.31 acres

also

beg. at the  $\frac{1}{4}$  sec cor.

2 then S 40 ch.

11

then W 21.16 ch

11 N  $17^{\circ}15'$  E 14.00 ch 924.

11 N  $7^{\circ}30'$  E 9.00 ch 269.

11 N  $25^{\circ}15'$  E 22.20 ch 1465.02

11 N  $18^{\circ}$  E 2.75 ch 181.5

11 E 6.05

to Point of beg. 58.98 acres

also  
Plot 1 of sec 10. ?  
Cont. 2800 acres



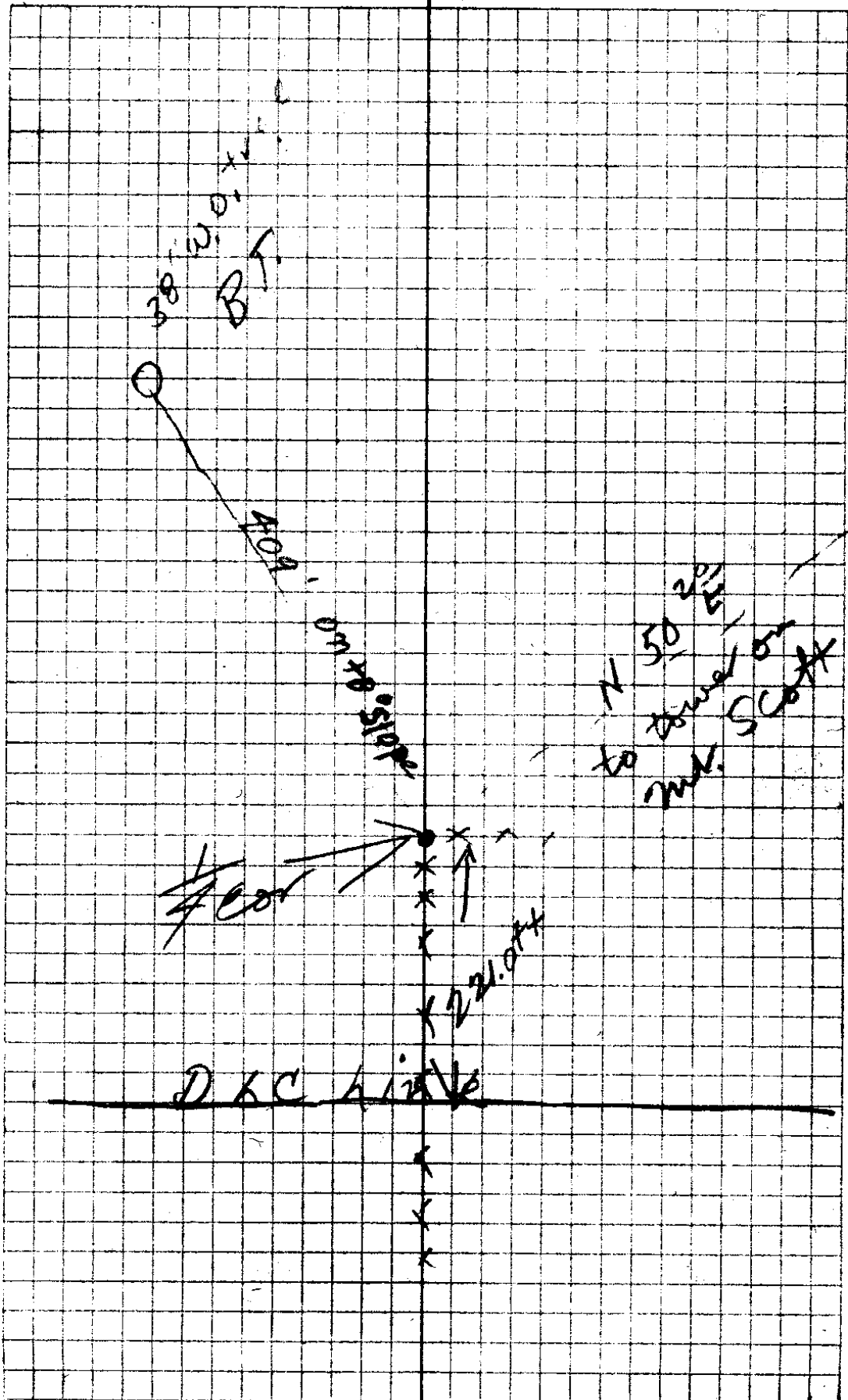

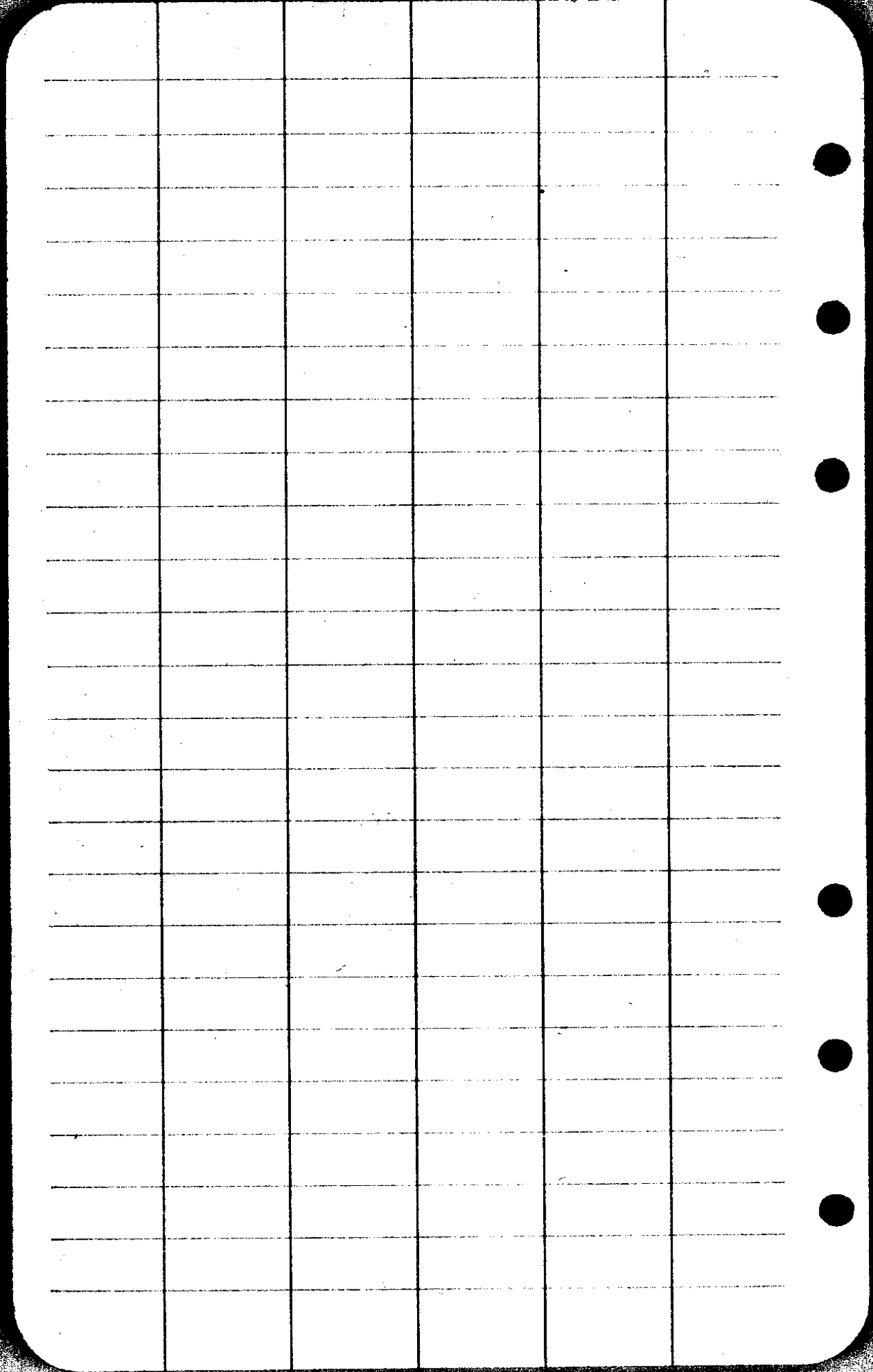

R.B.Oliver

A tract of land the boundaries of which are described as follows, BEGINNING at the quarter section corner between sections 10 and 11, T. 26 S; R. 4 W; W.M; thence running S.67°-10'W. 687.4 ft.; N.53°-20'W. 248.9 ft; N.38°-30'W. 134.8 ft; N.35°-30'W. 348.3 ft; N.45°W. 177.0 ft; N.36°-30'W. 223.8 ft; N.41°-20'W. 433.6 ft; N.37°-30'W. 104.7 ft; N.64°-30'W. 86.0 ft; N.84°W. 156.5 ft; N.61°W. 155.1 ft; N.64°-30'W. 345.0 ft; N.49°-30'W. 313.0 ft; N.51°W. 155.3 ft; N.63°-30'W. 151.0 ft. and N.46°-45'W. 70.5 ft. to the junction with a fence line, thence leaving fence line running northwesterly along a ridge and running northerly along a fence line on top of ridge, North 1067.0 ft; N.19°W. 720.0 ft; N.18°W. 488.9 ft; N.7°-30'W. 732.5 ft; N.26°-30'E. 730.0 ft; N.25°E. 337.0 ft; and N.37°-15'E. 1470.0 ft. or to the north and south mid-section line of section 3, T.26 S; R. 4 W; thence running along the lines as described in deed record in County Clerk's deed record, Volume 87, Page 195, as follows, South to the S.W. corner of the N.W.¼ of the N.E.¼ of said section 3, thence East to the S.E. corner of the N.E.¼ of the N.E.¼ of said section 3, thence North to the N.E. corner of said section 3, thence East to the North quarter section corner of section 2, said Twp and Rg; thence South, along the North and South mid-section line of said section 2, to a point on said north and south mid-section line of said section 2, which is 11.92 chains North of the south quarter section corner of said section 2, thence S.72°-30'W. 46.2 ft; S.36°-15'W. 128.7 ft; S.20°W. 125.4 ft; S.18°W. 161.7 ft; S.35°-30'W. 188.1 ft; S.17°-15'W. 257.4 ft; S.18°W. 181.5 ft; S.25°-15'W. 1465.2 ft; S.7°-30'W. 264.0 ft; S.17°-15'W. 924.0 ft; S.17°-15'W. 231.0 ft; to the North line of the C. Huntley Donation Land Claim # 38, thence West 1175.5 ft. , along said claim line, to the section line between secs. 10, & 11, said Twp. & Rg; which is at the end of description as taken from deed record, said vol. 87, pg. 195, thence North 221.0 ft. to the place of beginning, containing 870.0 acres, more or less, and situated in sections 2, 3, 10 and 11, Twp. 26 S; Rg. 4 W; Willamette Meridian, Douglas County, Oregon.

For Mr R.B.Oliver, Glide, Ore.  
Oct. 21, 1944.  
A.B. & J.M