

3" Iron pipe
AT ON
ON Riv. Bank
Prev set

N 89° 48' W
940'

Prev set

Head of Section 602
AT 1941 Cr.

Due W.
1950'
to Top of Riv. Bank

Described
Line
as it should
be

S 82° 1/2' E
665'

300'
S 19° 32' W

S 19° 32' W
600'

1588'
Co Road — N 14° 45' E

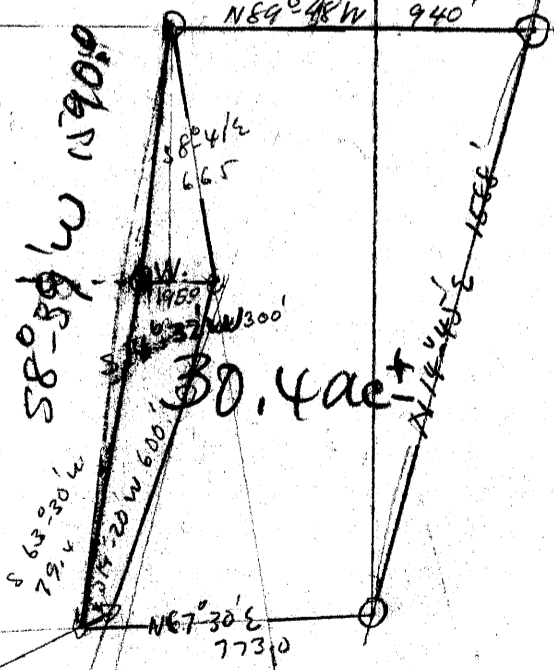

1770 Joe
incl mileage

1770 Joe
Point
A Pile of Stones

Prev set
A TIE to here.

773.0
N 67° 30' E

1" Iron Pipe

J.M.

Mrs Doris Salven Tract.

A tract of land the boundaries of which are described as follows,- BEGINNING at a 1 inch iron pipe on the East side of county road said beginning point being N.89°-48'W. 1549.1 ft. from the Interior "L" corner of the James McKinney Donation Land Claim No. 47, T. 26 S; R. 6 W; W.M; said interior "L" corner being N.0°-11'E. 4541.7 ft. from the South East corner of said claim, thence running from said beginning point, N.14°-45'E. 1588.0 ft; along west line of said road, to a point indicated by a sickle bar driven in the ground, thence N.89°-48'W 940.0 ft. to a 3/4 inch iron pipe on the East bank of the North Umpqua River, thence S.8°-39'W. 1590.0 ft. along the East bank of said river to a plow point ~~and~~ pile of rocks, thence N.87°-30'E. 773.0 ft. to the place of beginning, containing 30.4 AC. more or less and situated in sections 22 and 23, T 26 S; R. 6 W; Willamette Meridian, Douglas County, Oregon.

Aug. 30, 1944
For Mr Strickle,
Nat. Farm Loan
J.M.

7.70 JIM.

Mrs Doris Salven Tract, Part of Old Fisher Ranch

(Note, the following is a copy of desc. handed to Nat Farm Loan.)

A tract of land the boundaries of which are described as follows,

BEGINNING at a 1 inch iron pipe on the East side of county road, said beginning point being N.89°-48'W.1549.1 ft. from the Interior "L" corner of the James McKinney Donation Land Claim No.47, T.26 S; R.6 W; W.M; said interior "L" corner being N.0°-11'E. 4541.7 ft. from the South East corner of said claim, thence running from said beginning point, N.14°-45'E. 1588.0 ft, along west line of said road, to a point indicated by a sickle bar driven in the ground, thence N.9°-45'E. 940.0 ft. to a 3/4 inch iron pipe on the East bank of the North Umpqua River, thence S.8°-39'W. 1590.0 ft. along the East bank of said river to a plow point set in a pile of rocks, thence N.87°-30'E. 773.0 ft. to the place of beginning, containing 30.4 acres, more or less and situated in sections 22 and 23, T.26 S; R.6 W; Willamette Meridian, Douglas County, Oregon

Aug 30, 1944
For Mrs Doris Salven
Winchester, Ore.