

33-11

C. S. File No.

The image shows a page of graph paper with a vertical line down the center, creating two columns. The grid is mostly empty, with only a few faint marks or smudges visible. The paper has three binder holes on the left side.

① $S = \sqrt{6}$ Can Set Stake

$250.4 - 11\frac{1}{2}^\circ = 245.4$

T = 1074.6

72.7 Flat

6

113.0 $+18\frac{1}{2}^\circ$ 107.1
948

231.0 $+18\frac{1}{2}^\circ$ 219.0
948

246.5 $-16\frac{1}{4}^\circ$ 236.9
960

116.4 $+15^\circ$ 112.4
966

165.5

165.0 $+12^\circ = 161.3$
978

161.3
 165.5
 112.4
 236.6
 19.0

 785.8

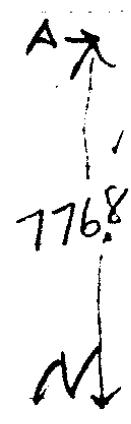

6 = 40 Canes = 1320' E

79.2 20° 745

5

151.0 -12° 979
 147.7

4

253.0 $-11\frac{1}{2}^\circ$ 247.4
980

3

225.0 $-5\frac{1}{2}^\circ$ 223.9
995

2

300 $-4\frac{1}{2}^\circ$ 299.0
997

1

30.0 F 30.0

E 300 -8° 297.0
990

040

EAST
 2' N
 ↓

W
 31

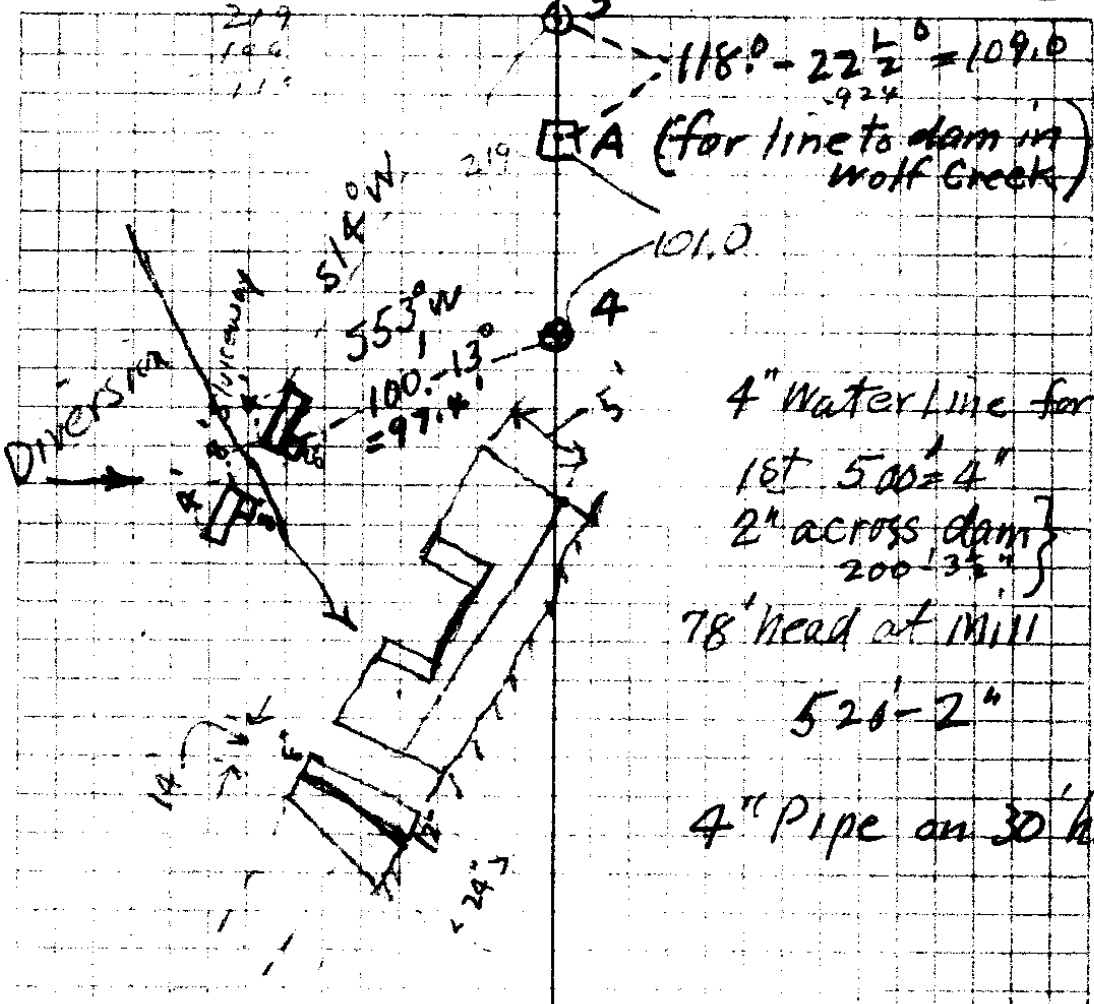

4" Water Line for
 1st 500' 4"
 2" across dam }
 200' 35"
 78' head at Mill
 526-2"
 4" Pipe on 30' hd

978	448 3
165	231
4890	448
5805	2844
978	1896
161570	218988
116.4 3	904 3
980	115.6
6180	2714
6980	948
13776	948
11254	948
2465	107.28
960	
10790	
22185	
2365400	

161.3	
165.5	11 1/2
112.4	
236.6	980
219.0	245.4
107.1	196
72.7	494
1074.6	490
	362
1320	
1074.6	
245.4	

(2)

Dam Axis N 46° W
Stream at rt. Ls.

4 = cor Dam

S 75°-05' E 146.0 F

3 Δ = 180°

S 75°-05' E 300'

-18 ¹⁶/₂ = 284.4
.948

2 Δ 180°

S 75°-05' E 72.3'

-23°-15' = 62.4
.919

1
E. 162.7 F

A = for tie to dam on Wolf Cr.

1310
284.4
62.4
1372.8

$$\begin{array}{r}
 919 \\
 723 \text{ ③} \\
 \hline
 2857 \\
 1838 \\
 \hline
 6433 \\
 \hline
 664437
 \end{array}$$

$$\begin{array}{r}
 841.8 \\
 162.7 \\
 \hline
 679.1
 \end{array}$$

$$\begin{array}{r}
 66.4 \\
 284.4 \\
 146.0 \\
 \hline
 496.8
 \end{array}$$

$$\begin{array}{r}
 948 \\
 3 \\
 \hline
 2844
 \end{array}$$

$$\begin{array}{r}
 1698.6 \\
 162.7 \\
 \hline
 1861.3 \text{ East}
 \end{array}$$

$$\begin{array}{r}
 679.1 \\
 184.5 \\
 \hline
 494.6 \text{ South}
 \end{array}$$

$$\begin{array}{r}
 776.8 \text{ n} \\
 494.6 \\
 \hline
 282.2 \text{ n of} \\
 \Sigma + W \phi
 \end{array}$$

$$\begin{array}{r}
 1861 - \\
 1320 \text{ ' } \\
 \hline
 3181 \text{ E} \\
 2640 \\
 \hline
 541 \text{ ' }
 \end{array}$$

to SW corner
 east of NW 5/8

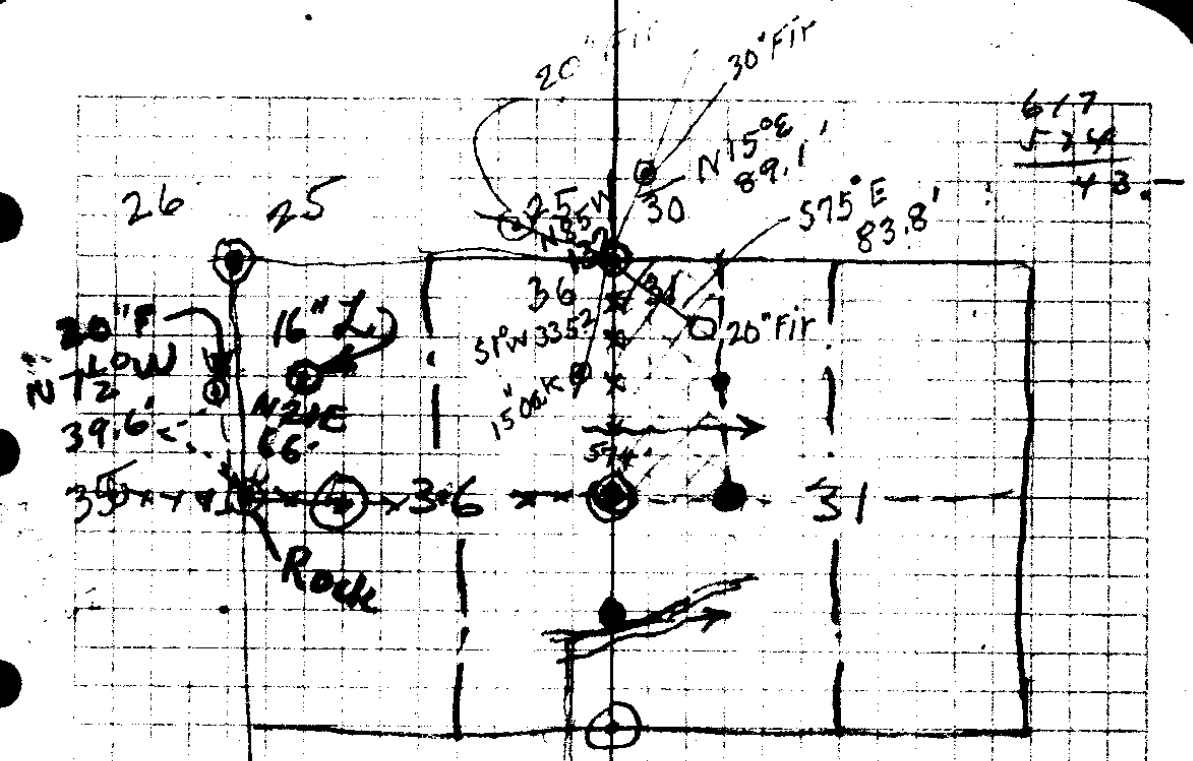

1/4 Cor bet 31 & 36

12" Oak S 80° W 21.6
 12" " N 10° E 95.1

S bet 35 + 36 } 36.2 creek
 } 40 = 1/4 Cor Top Ridge
 } Rock

297
 30
 299
 223.9
 247.9
 1097.8
 147.7
 1245.5

1320
 1097.8
 222.2
 147.7
 14.5

66
 21
 26
 132
 13.96
 85
 62
 870
 570
 6270
 20240
 2277
 247540
 978
 151
 978
 4890
 478
 147.678
 4407450
 550
 890
 880
 240
 133
 52
 33-11

S. File No. 33-11

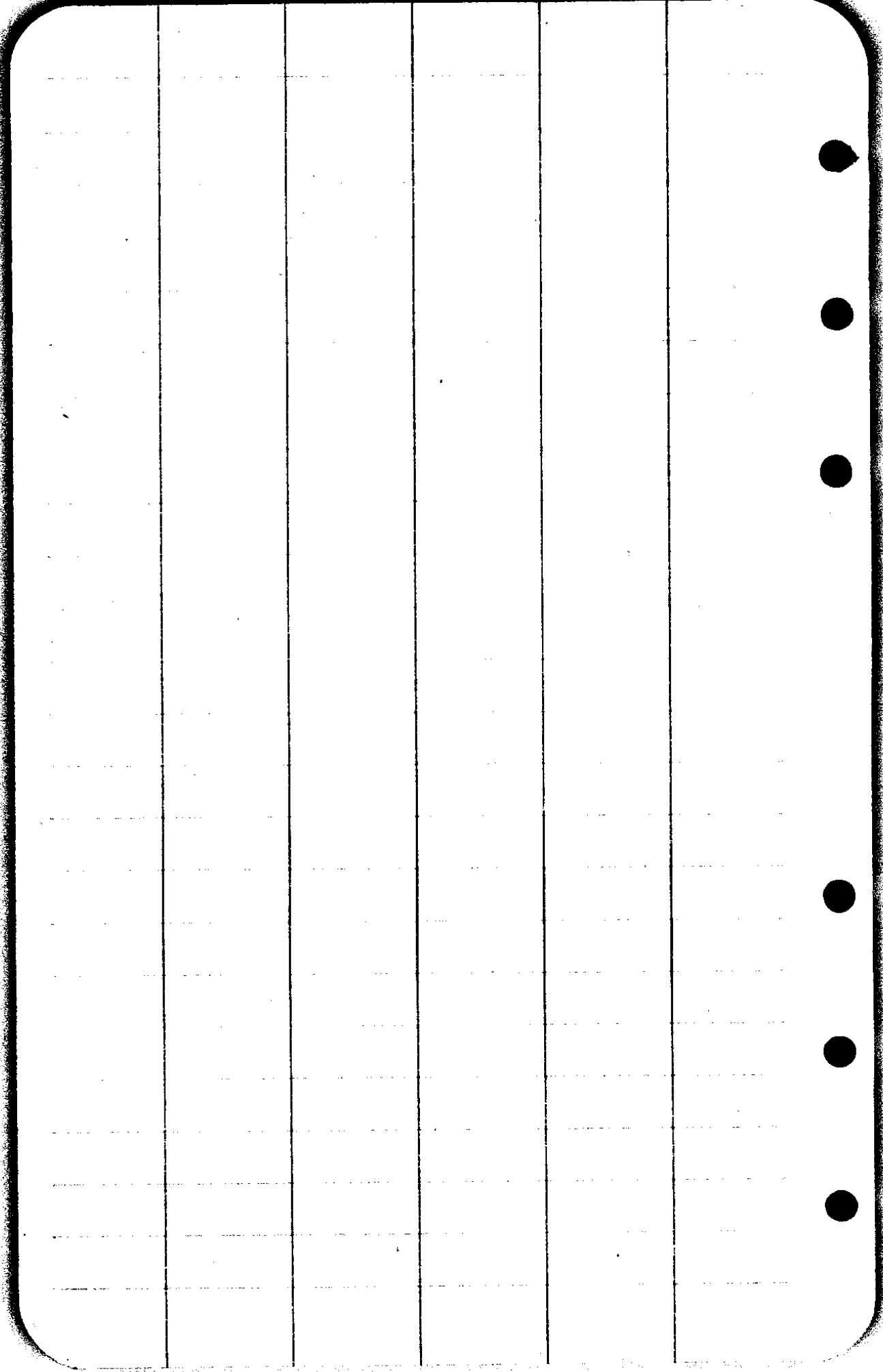

CS FILE FOLDER

CONTAINS

MORE

INFORMATION