

250  
380.6  
210.5  
129.5  
6.701

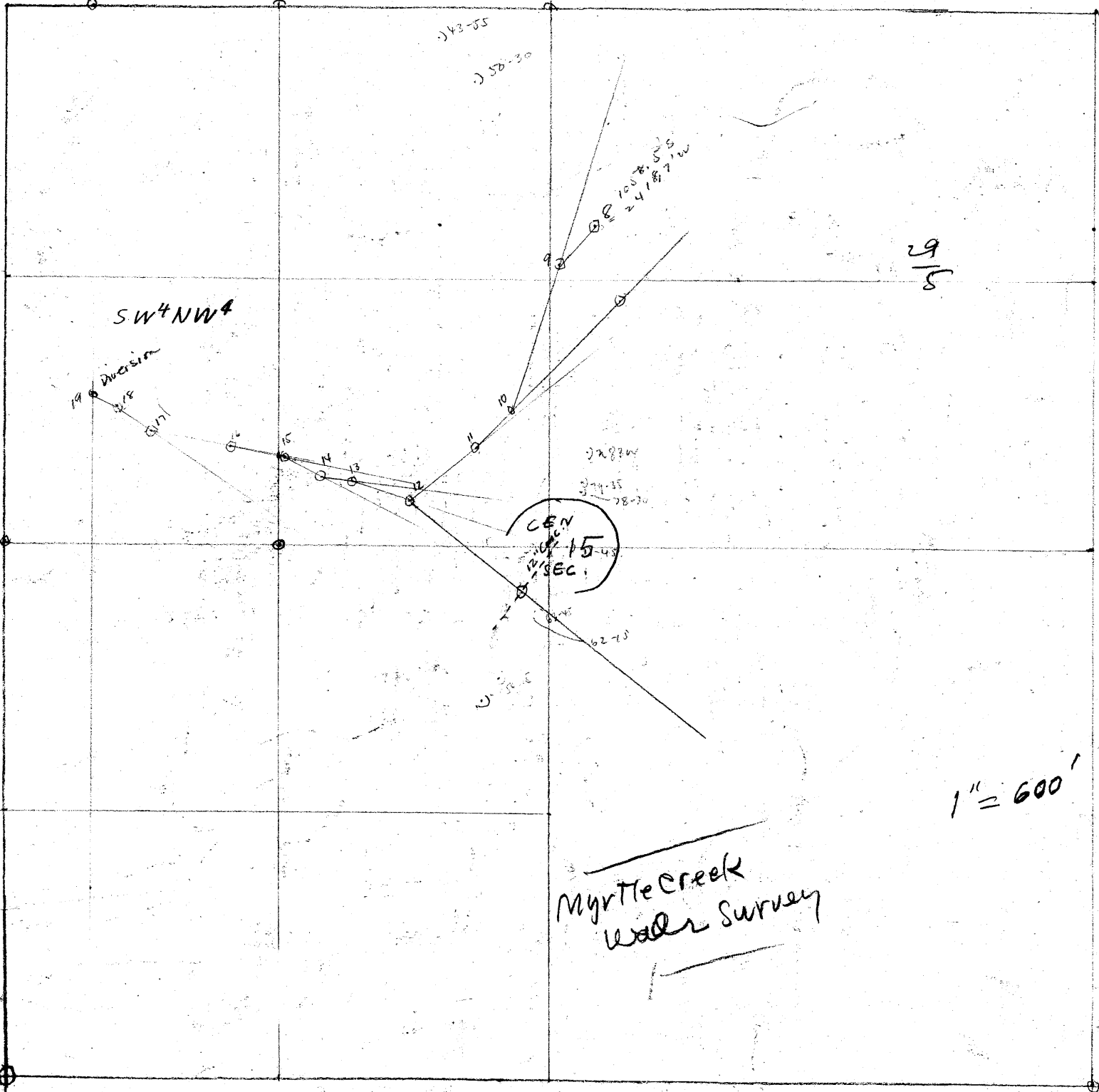

SW4NW4

Myrtle Creek  
Water Survey

1" = 600'

70711  
70690  
7141401  
70700

57619  
57603  
2110262

81731  
81714  
2163445

OFC  
231



S. P. No. 33-8

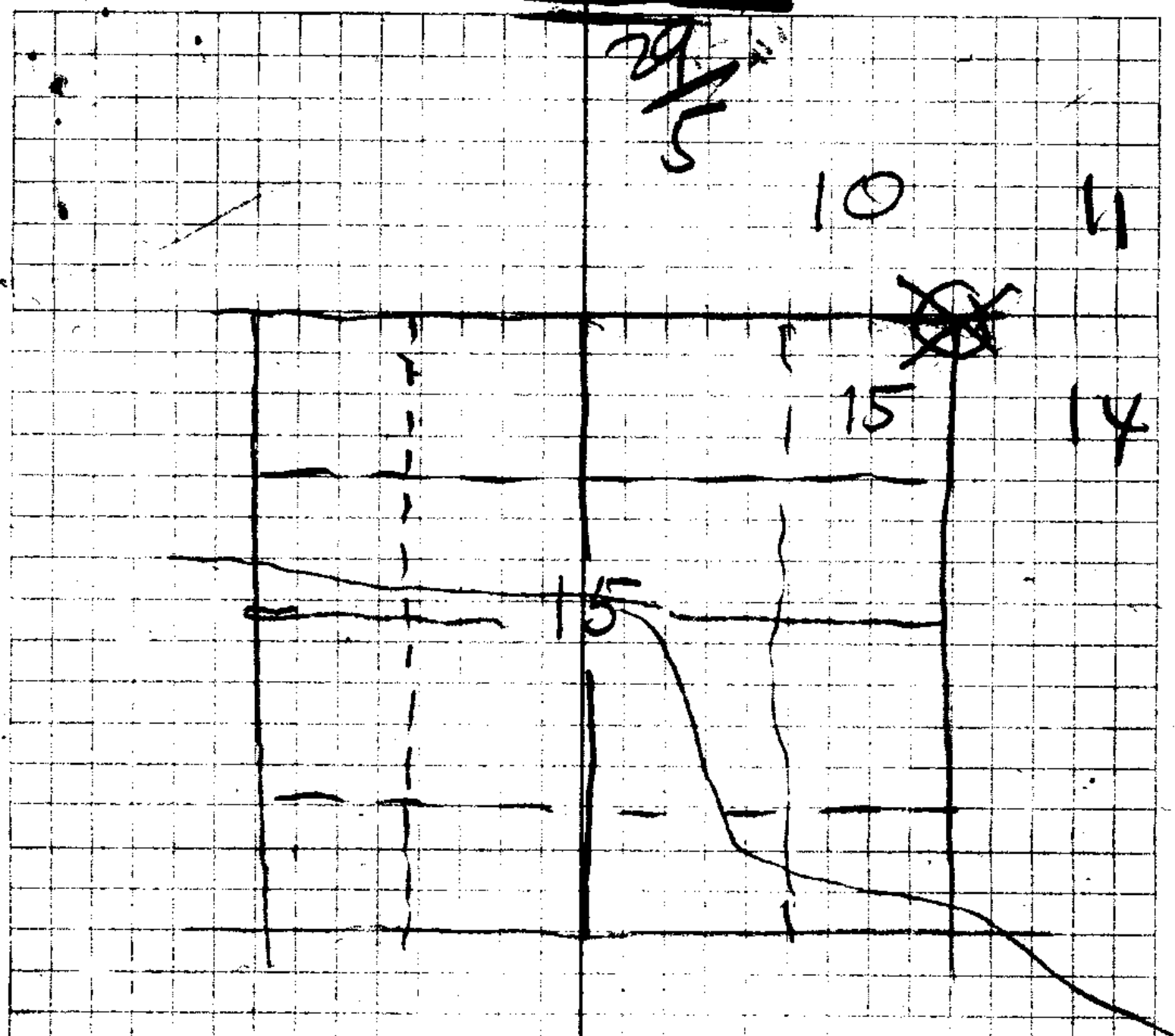

Faded Sec. Cor.

Myrtle Creek water  
out of Harrison Young Branch  
for app. to Stat. eng'r  
for water

Myrtle Creek Water Supply  
 Harrison Young Branch  
 Sept. 6, 1944  
 Boyer

7 S70E 649.3 F

6  
 S87°30'W 152.0 = 152.0  
 S87°30'W 210.0 - 7° = 208.4  
 S87°30'W 300.0 - 12° = 293.4 } 743.7  
 S87°30'W 100.0 - 26° = 89.9  
.9925  
.9786  
.8968

5  
 S85°45'W 170.0 - 20° = 159.8  
 S85°45'W 300.0 - 21° = 279.9 } 439.7  
.940  
.933

4 N+S Fence 5' W of #4  
 N87°15'W 280.2 - 13° = 272.9 } 351.5  
78.65 .974

on Top } 3 Top Ridge } 64.0

2 } N83½°W - 64.0 F }  
 N83°W 151.3 + 23 = 139.2 }  
 N83°W 95.0 + 26° = 85.4 } 504.5  
 N83°W 300.0 + 21° = 279.9 }  
.920  
.8988  
.933

1  
 S76°05'W 39.0 FLAT  
 S76°05'W 300 + 162° = 314.0 } 413.0  
 S76°05'W 90.0 + 162° = 314.0 }  
.959

SECOR  
 10-11-14-15  
 FOUND

139.2	.959	
85.4	<u>390</u>	(6)
279.9	86310	
	<u>2877</u>	
5048	374010	
	<u>37</u>	
.9925	413.0	
210		
99250	933	(4)
19950	<u>1</u>	
2584250	279.9	
9781	8988	(3)
<u>3</u>	<u>95</u>	
203.43	44940	
	80892	
	<u>853860</u>	
159.8	1513	(2)
279.9	<u>920</u>	
439.7	30260	
	13617	
9 152.0	151950	
5 209.4		
293.4	280.2	(3)
89.9	<u>974</u>	(4)
	11295	
743.7	19619	
	25219	
	2729148	
	<u>786</u>	
	3515	
	.940	(5)
	<u>170</u>	
	65800	
	<u>140</u>	
	159800	
	933	
	<u>3</u>	
	279.9	

N16 $\frac{1}{2}$ °W 20.5' - 24" Nelder Fir B.T  
 N81 $\frac{1}{2}$ °E 16.3' 15" . . .  
 99 $\frac{1}{2}$ °E — 17.2 Old 18' Oak 33/8

up along 3" G.I. Pipe Line from here:

3" G.I.  
 12 - Pipe Line S50<sup>1</sup>/<sub>2</sub>° W 10'  
 S50°30' W 19.3 F } 419.3  
 300.0 F }

551<sup>1</sup>/<sub>2</sub>° E 714'  
 on line  
 down } 551<sup>1</sup>/<sub>2</sub>°  
 34 joints  
 @ 21' each  
 to conn.  
 12" Conc.

11  
 10 S43°55' W 246.0

168.2 F } 168.2  
 300.0 -6° } -298.2 } 763.4  
 99.4  
 S17°30' W 300.0 -8° } -297.0  
 99.0

9  
 S33°45' W 338.7

8

cen Settling Tank

S18<sup>1</sup>/<sub>2</sub>° W 102.0'  
 8

1095.4' S } 6 of Sec con  
 242.3' W }

9 Fence Post 1 Rod NW of Gate at Tank

S11<sup>1</sup>/<sub>2</sub>° W 38.2

8

35.6 F } 335.6  
 South 300. F }

7

34  
21  
34  
C.S. No. 3-8

1  
2  
3  
4  
5  
6  
7  
8

	Ch	Sine	N	S	E	W
S 76° 05' W	413	.240	.971	99.1		401.0
N 83° W	504.5	.1219	.9925	61.5	3	500.7
N 83 1/2° W	64.0	.1132	.9936	7.2		63.6
N 87° 15' W	351.5	.0480	.9988	16.9	7	351.1
4 Fence						
S 85° 45' W	439.7	.0741	.9972	32.4		438.5
S 87° 30' W	743.7	.0436	.9990	32.4		742.9
S 7° E	644.3	.9925	.1219	644.4	79.1	
South	335.6			335.6		

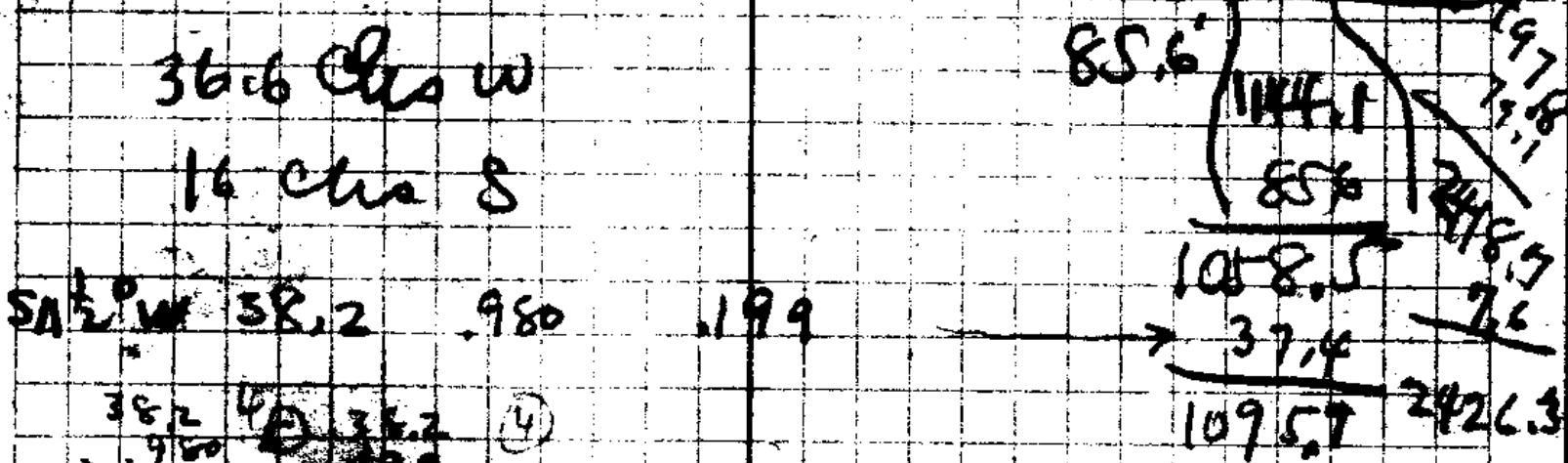

382  
960  
305  
3438  
371203  
76018

382  
960  
305  
3438  
371203  
76018

2418.7  
7.6  
2426.3

8 = 1058.5 S } of section  
2418.7 W }

Harrison Young Canyon  
 19 Diversion Trib. of N. Myrtle Cr.

$$N63^{\circ}45'W - 132.5 \quad +12^{\circ} = 129.5$$

18

$$N54^{\circ}15'W - 213.3 \quad +10^{\circ} = 210.1$$

17

$$N79^{\circ}35'W \quad \left. \begin{array}{l} 303.0 \\ 84.0 + .98 \\ 303.0 + .98 \end{array} \right\} \begin{array}{l} 297.6 \\ 297.6 \end{array} \quad \left. \begin{array}{l} 297.6 \\ 297.6 \end{array} \right\} 380.6$$

16

$$N78^{\frac{1}{2}}W \quad 269.0$$

15

$$N62^{\circ}15'W \quad 204.1$$

14

$$N83^{\circ}W \quad 144.2$$

13

$$N71^{\circ}45'W \quad 299.0 \quad +7^{\circ} = 296.6$$

12

50  
+

~~C.S. 210 212 - 8~~

gauged out of creek  
2 1/2 gal bucket in 8 seconds.

231

33/8



CS FILE FOLDER

CONTAINS

MORE

INFORMATION