

Pope + Talbot Inc.
Eugene



64-49	180
55-51	120-40
<hr/>	
120-40	34-20
180 60	
<hr/>	
59-20	
64-49	
<hr/>	
124-09	
180 60	
<hr/>	
55-51	

90 60	
55-51	
<hr/>	
34-20 R	

$\Delta A + B = 92^\circ R$
to A

90
120
210

358.7	
168.7	
128.7	
<hr/>	
595.4	
1190.8.0	

.02 AC

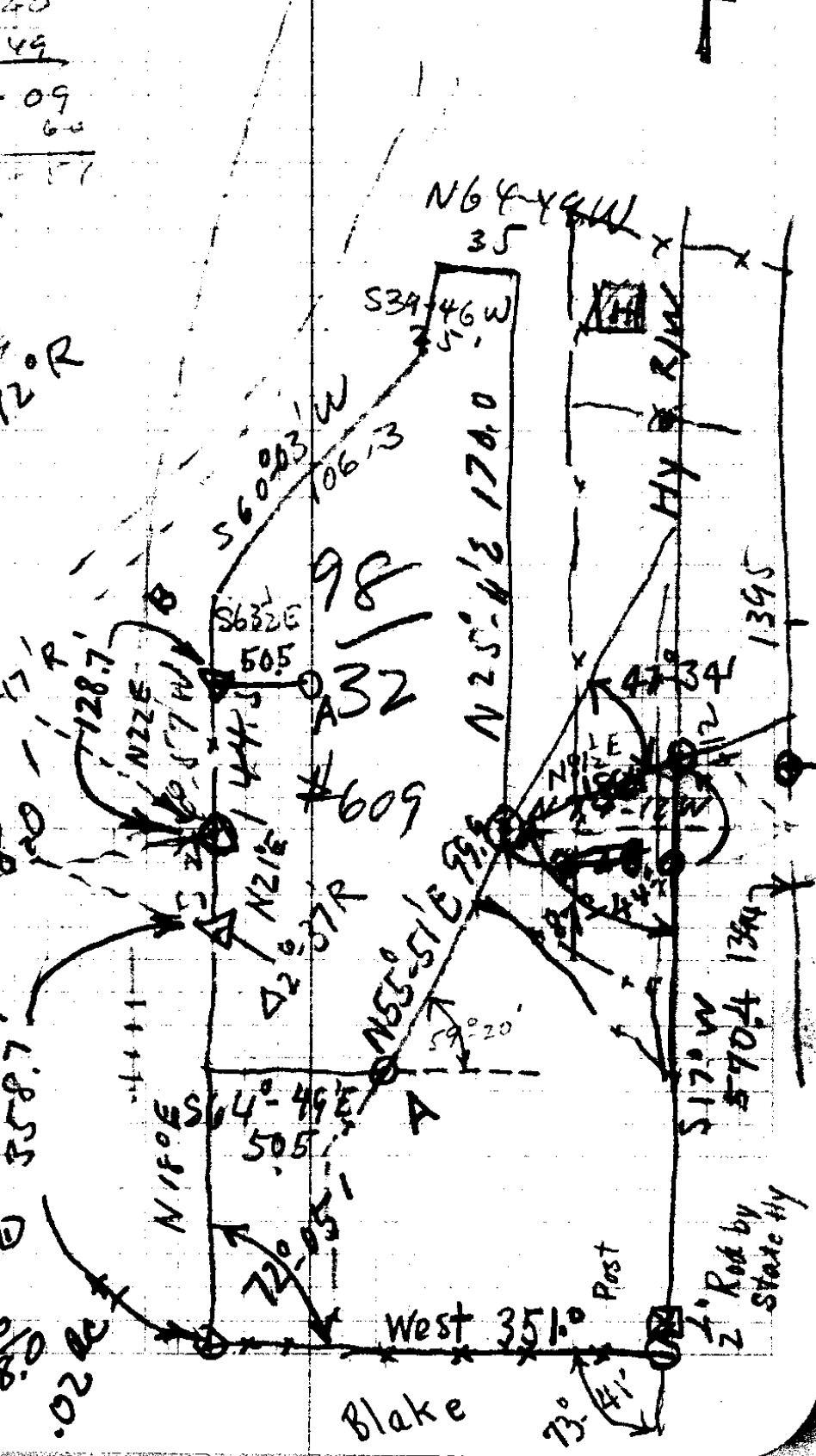

Blake

2 Rod by State Hy

MISS McNARY TO POPE & TALBOTT, Eugene, Ore.

A tract of land the boundaries of which are described as follows,- BEGINNING at a point at the southeasterly corner of of a tract of land which is described in county clerk's deed records in Vol. 98, Pg. 32, record #609, said beginning point being 5153.0 ft. North and 736.4 ft. East of the North East corner of the W.R.Foster Donation Land Claim No. 45, Twp. 28 S; Rg 6 W; W.M., thence running from said beginning point S.76°-35'E 188.4 ft. to a point on the westerly right of way line of the Pacific Highway, thence running along said right-of-way line, S.15°-41'W. 570.4 ft. to a 1/2 inch iron rod at a corner of said highway right-of-way, thence leaving said right-of-way and running S.89°-22'W. 351.0 ft. to a point on the easterly right of way line of the Southern Pacific Railroad, thence e running along said railroad right-of-way line, N.17°-17'E. 358.7 ft; N.19°-54'E. 108.0 ft; and N.23°-11'E. 128.7 ft., to a point at the southwesterly corner of said tract which is recorded in Vol. 98, Pg. 32, thence leaving said railroad right-of-way line and running along south side above mentioned tract, S.64°-49'E. 50.5 ft. and N. 55°-51'E. 99.9 ft. to the place of beginning, containing 4.4 acres, more or less, all the above being situated in the North East quarter of section 2, Twp. 28 S; Rg. 6 W; Willamette Meridian, Douglas County, Oregon.

For Pope and Talbott Inc;
Eugene, Ore.
May 27-29, 1944
A.Boyer, dep. co. surv'r.