

79° 59'  
 7° 57'  
 -----  
 72° 52'

# Schloemann Heirs

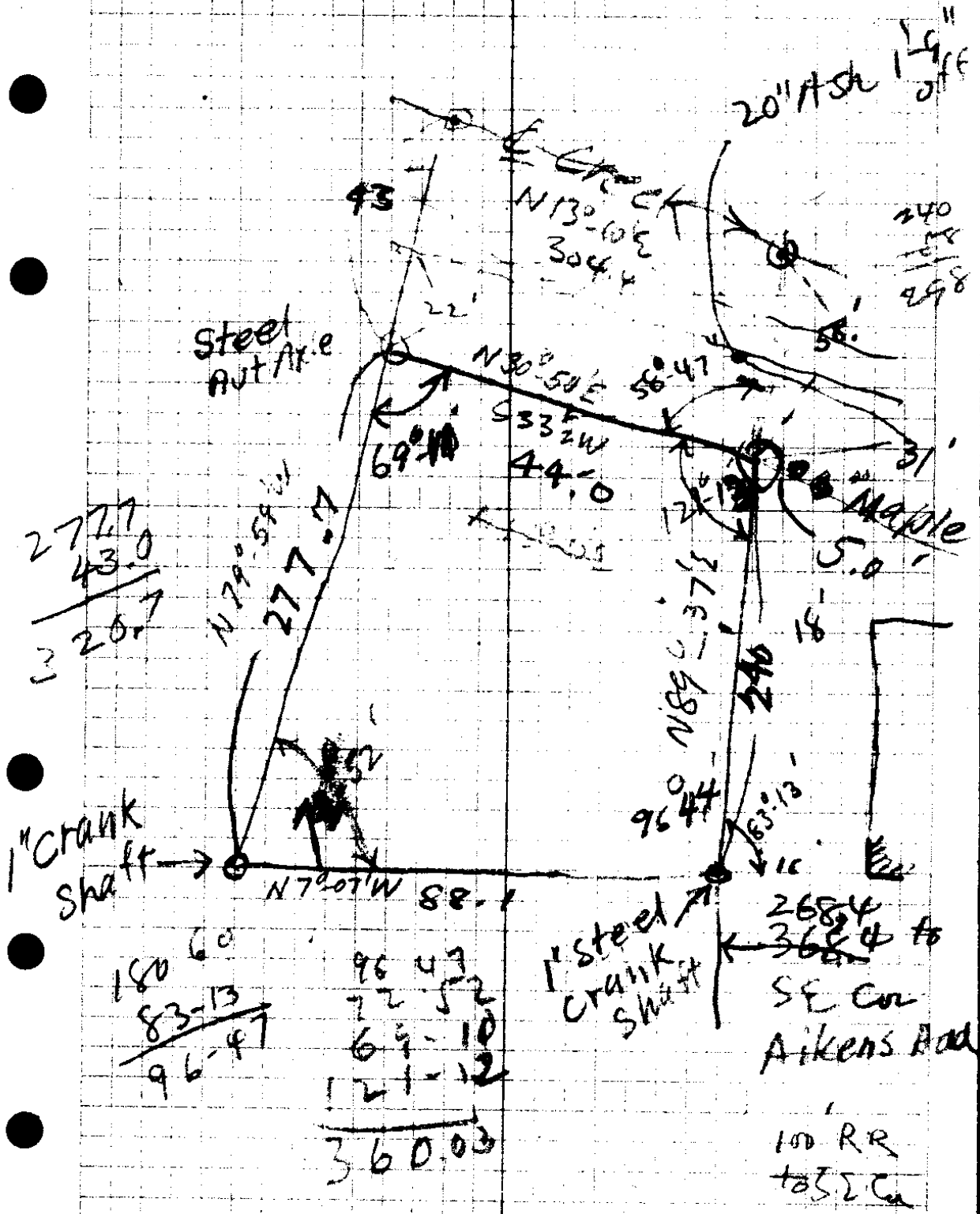

34

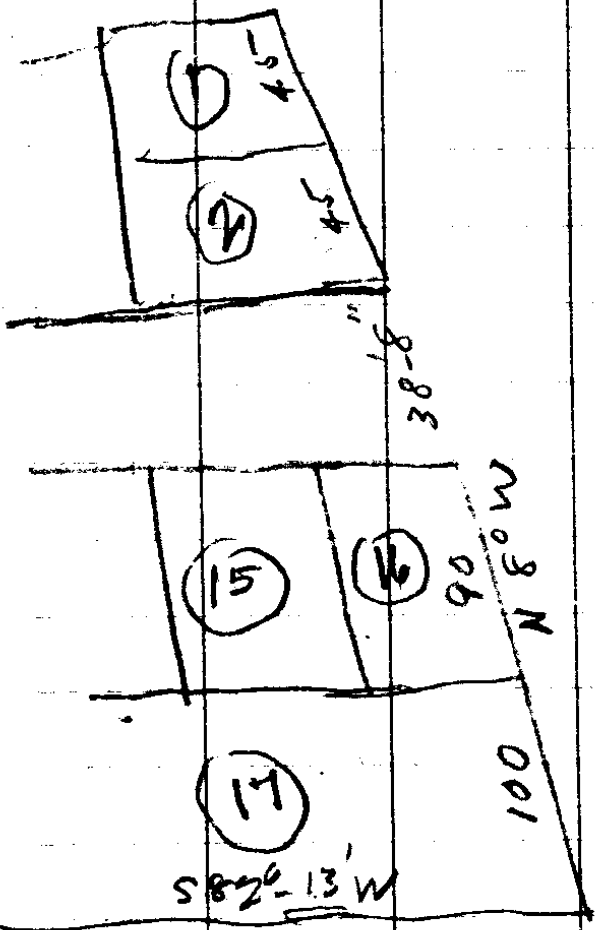

That portion of the August Schloemann Estate which is described as follows,-

BEGINNING at a one inch steel crank shaft on the west side of Winchester Street in the City of Roseburg, Douglas County, Oregon, said beginning point being N.25°-10'W. 96.9 ft. from the street monument at the intersection of the center lines of Jackson and Winchester Streets, thence running N.79°-59'W. 320.0 ft. on the north line of the A.J. Young property, to the center of Deer Creek, thence N.11°-52'E. 30.42 ft; down stream along the center of Deer Creek, to a point, thence N.89°-37'E. 298.0 ft. to a one inch steel crank shaft on the west line of Winchester Street, at a point which is S.7°-07'E 268.4 ft. from the South East corner of the Alkins Addition, thence running along the West side of Winchester Street, S.8°-07'E. 88.1 ft. to the place of beginning.

May 2, 1944.  
A. Boyer.

For Mr Elmer McKean, Admr.  
A. Schloemann Est.  
c/o A.J. Canady, Attorney.