

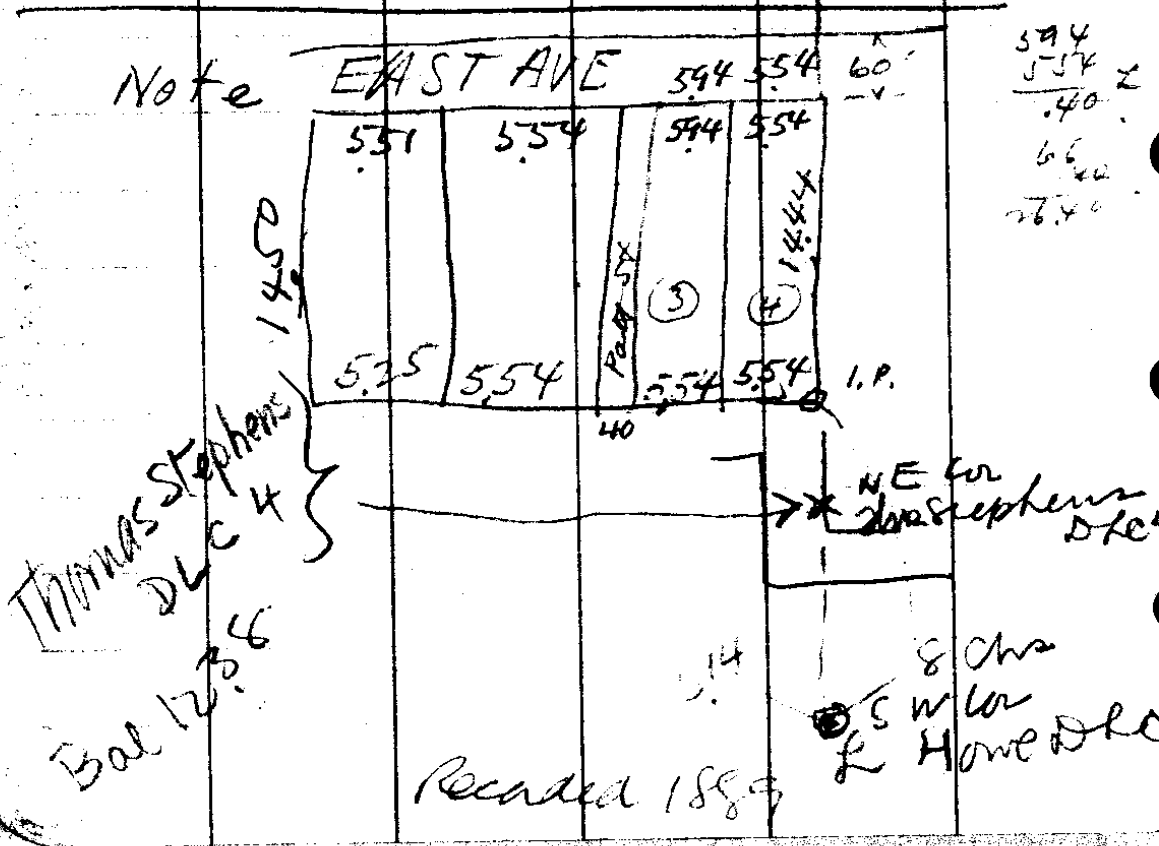

Commence Line Flint St, 83' S of  
 SE Cor Flint + Oak St  
 th southerly along E Line  
 Flint St 83'  
 th E 25° S 104' - 4" to Alley  
 th Northerly along W. side alley 83'  
 th W 25° N 104' + 6" to beg

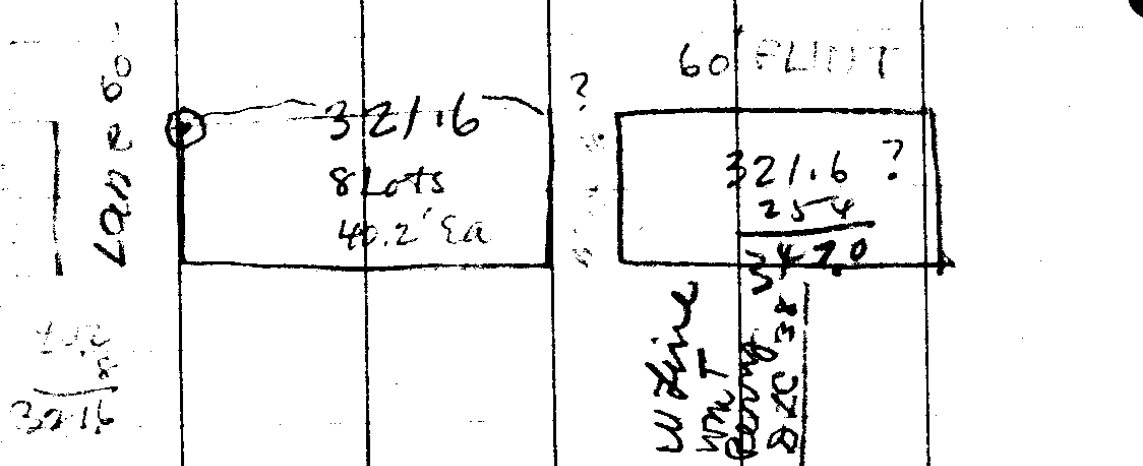

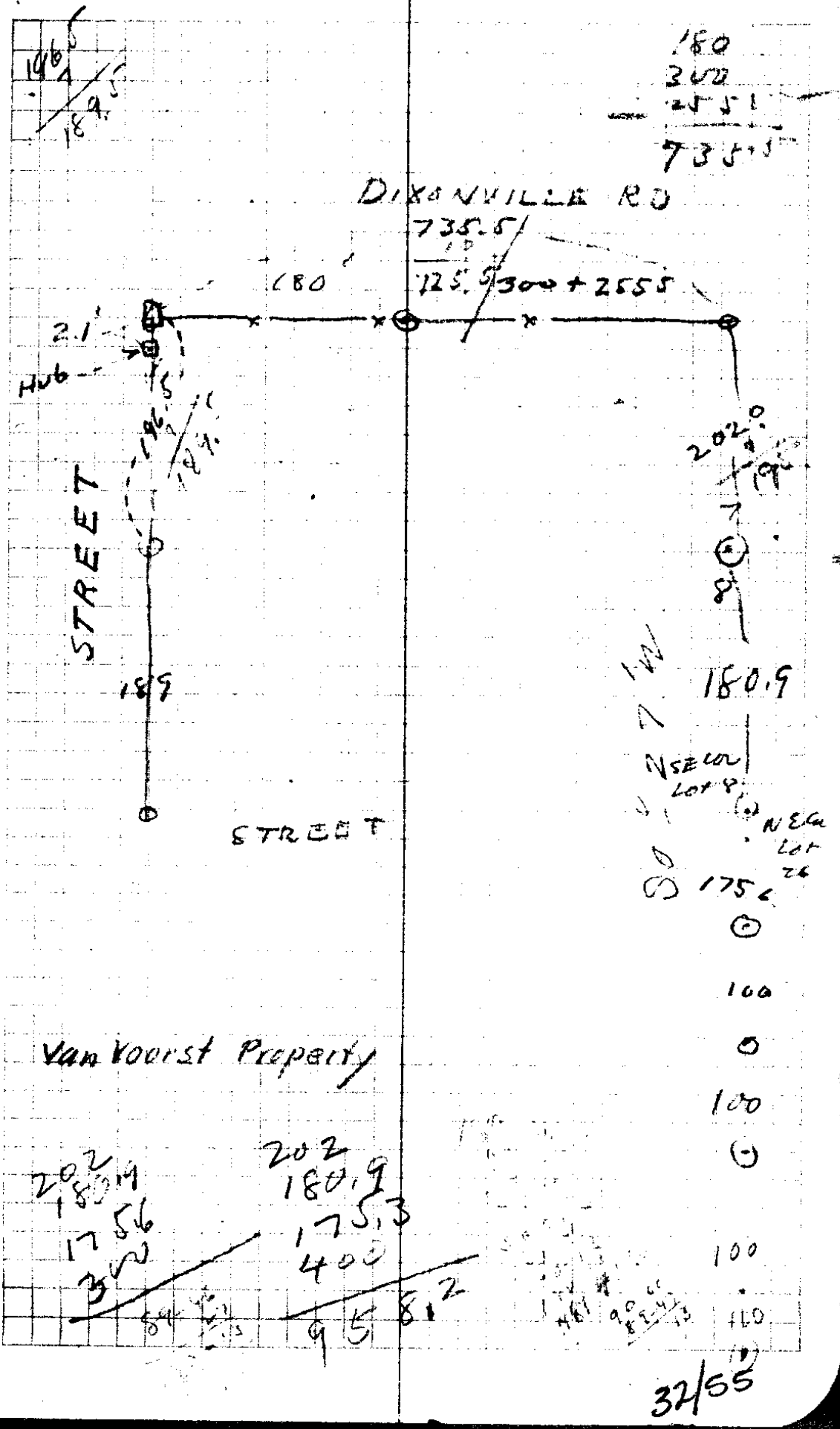

180  
 300  
~~2551~~  
 735.5

DIXONVILLE RD

735.5  
~~10~~  
 125.5 / 300 + 2555

180

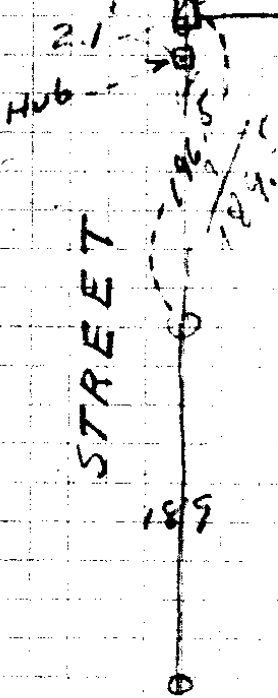

STREET

189

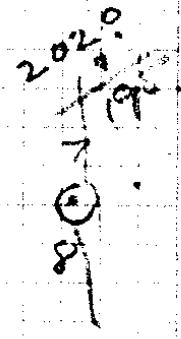

180.9

NSE corner Lot 8

NSEA Lot 26

175.6

100

100

100

100

Van Voorst Property

202  
 180.9  
 175.6  
 300

202  
 180.9  
 175.3  
 400

958.2

32/55

$$\begin{array}{r} 5.54 \\ 5.94 \\ \hline 11.48 \\ 66 \end{array}$$

$$\begin{array}{r} 180 \\ 300 \\ 2555 \\ \hline 735.5 \end{array}$$

$$\begin{array}{r} 757.6 \\ 20 \\ \hline 737.6 - \text{should be} \\ 735.5 \text{ as measured} \\ \hline 2.1 \end{array}$$

$$\begin{array}{r} 554 \\ 2 \\ \hline 11.0 \\ 66 \\ \hline 6648 \\ 6888 \\ \hline 757.68 \\ 735.5 \\ \hline 22.18 \end{array}$$

$$\begin{array}{r} 145 \\ 180 \\ 1753 \\ 300 \\ \hline 851.2 \\ 843.5 \\ \hline 77 \end{array}$$

$$\begin{array}{r} 202 \\ 180.8 \\ 175.3 \\ 400 \\ \hline 958.1 \\ 953.1 \text{ % old map} \\ \hline 5.0 \end{array}$$

$$\begin{array}{r} 1444 \\ 66 \\ \hline 8664 \\ 8664 \\ \hline 9530.4 \end{array}$$

Note:  
The NW Cor  $\frac{1}{2}$  old map should be 2.1' further West into Patterson St. This street width should be checked to show a narrower st by 2.1'

The SW Cor  $\frac{1}{2}$  P.F. Van Kete Home Site should be 5.8' further E. This Street should be checked to show a wider Street by 5.8'

$$\begin{array}{r} 5.54 \\ 2 \\ \hline 11.0 \\ 66 \\ \hline 6648 \\ 6888 \\ \hline 757.68 \\ 735.5 \\ \hline 22.18 \end{array}$$

$$\begin{array}{r} 472.1 \\ 265. \\ \hline 737.1 \\ 731.3 \\ \hline 5.8 \end{array}$$

$$\begin{array}{r} 202 \\ 180.8 \\ 175.3 \\ 400 \\ \hline 958.1 \\ 953.1 \text{ % old map} \\ \hline 5.0 \end{array}$$

$$\begin{array}{r} 1444 \\ 66 \\ \hline 8664 \\ 8664 \\ \hline 9530.4 \end{array}$$

$$\begin{array}{r} 189 \\ 189 \\ 50 \\ 190.4 \\ 328.7 \\ \hline 947.1 \end{array}$$

$$\begin{array}{r} 1444 \\ 65 \\ \hline 8664 \\ 8664 \\ \hline 9530.4 \end{array}$$

$$\begin{array}{r} 189 \\ 189 \\ 190.4 \\ 50 \\ \hline 568.9 \\ 50 \\ \hline 618.9 \\ 342 \\ 50 \\ \hline 94.2 \end{array}$$

bet fences = 958.1  
953.1 % old map

Patterson St appears to be thus

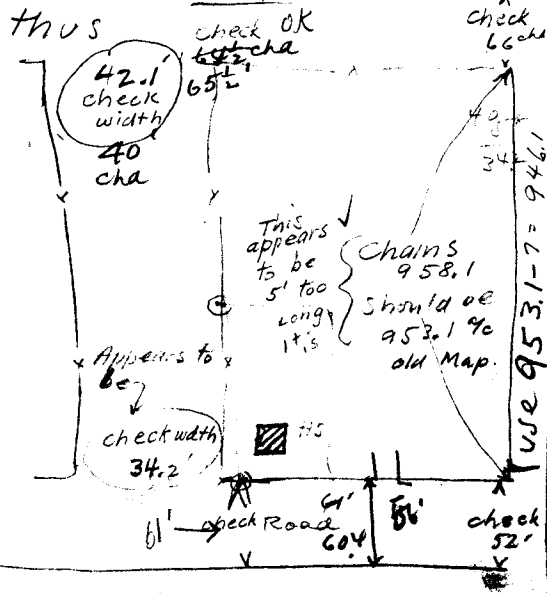

$$\begin{array}{r} 328.7 \\ 190.4 \\ 50. \\ 378 \\ \hline 947.1 \end{array}$$

$$\begin{array}{r} 265 \\ 202.5 \\ \hline 795 \\ 530 \\ \hline 1325 \end{array}$$