

2/72 B

2/72 B

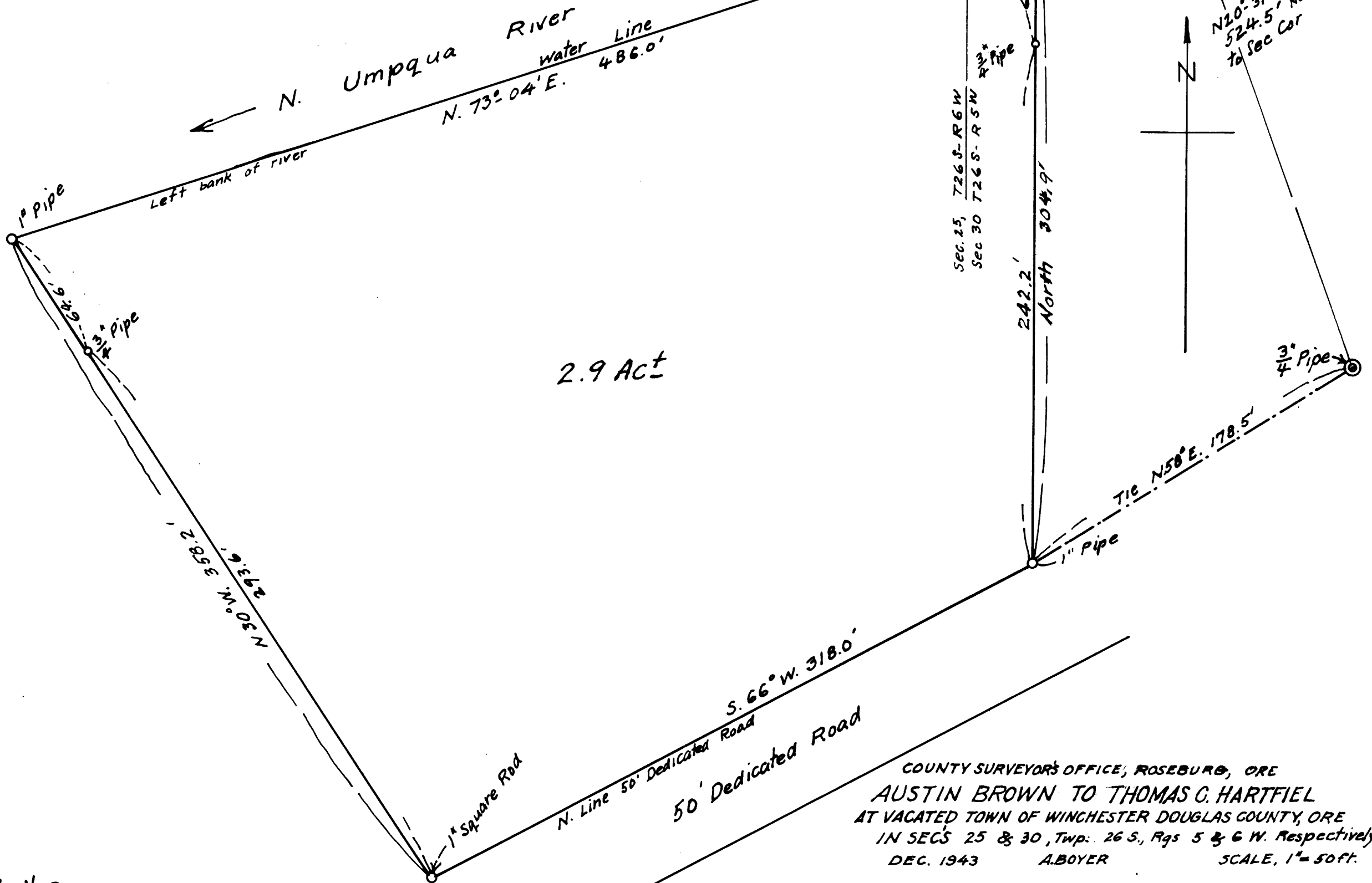

COUNTY SURVEYOR'S OFFICE, ROSEBURG, ORE
 AUSTIN BROWN TO THOMAS G. HARTFIEL
 AT VACATED TOWN OF WINCHESTER DOUGLAS COUNTY, ORE
 IN SEC'S 25 & 30, Twp. 26 S., Rqs 5 & 6 W. Respectively
 DEC. 1943 A. BOYER SCALE, 1" = 50 FT.

Rec'd from Western Title Co.
 July 2013
 FILED APR 2 2014

C.S. File No CS 32/17

BROWN TO HARTFIELD

BEGINNING at a point on the northerly side of a fifty foot dedicated road indicated by a one inch pipe which bears S.58°W. 178.5 ft. from a 3/4 inch pipe which in turn is S.20°-31'E. 524.5 ft. from the section corner common to sec. 19 & 30, T.26 S; R. 5 W; and sec. 24 and 25, T.26S; R. 6 W; W.M., thence running S.66°W. 318.0 ft; along northerly side said road to a one inch square rod, thence N.30°W. 293.6 ft. to a 3/4 inch pipe, thence continuing N.30°W. 64.6 ft. to a one inch pipe on the left bank of the North Umpqua River, thence following along said left river bank, up stream, N.73°-04' E. 486.0 ft. to a 5/8th inch square headed rod, thence South 62.7 ft. to a 3/4 inch pipe, thence continuing South 242.2 ft. to the place of beginning, containing 2.9 acres, more or less, all the above being situated in Sec. 30, Twp. 26 S; Rg. 5 W; and Sec. 25, Twp. 26 S; Rg. 6 W; Willamette Meridian, Douglas County, Oregon.

A.B.
Dec. 11, 1943

For Mr Austin Brown,
Winchester, Ore.

CS FILE FOLDER

CONTAINS

MORE

INFORMATION