

732 300 .971 8
 175 76 912
 14.6 204 471
 8739
 8855

200 bet MHs

50
 36.6
 13.4

717.5
 24.5
 742

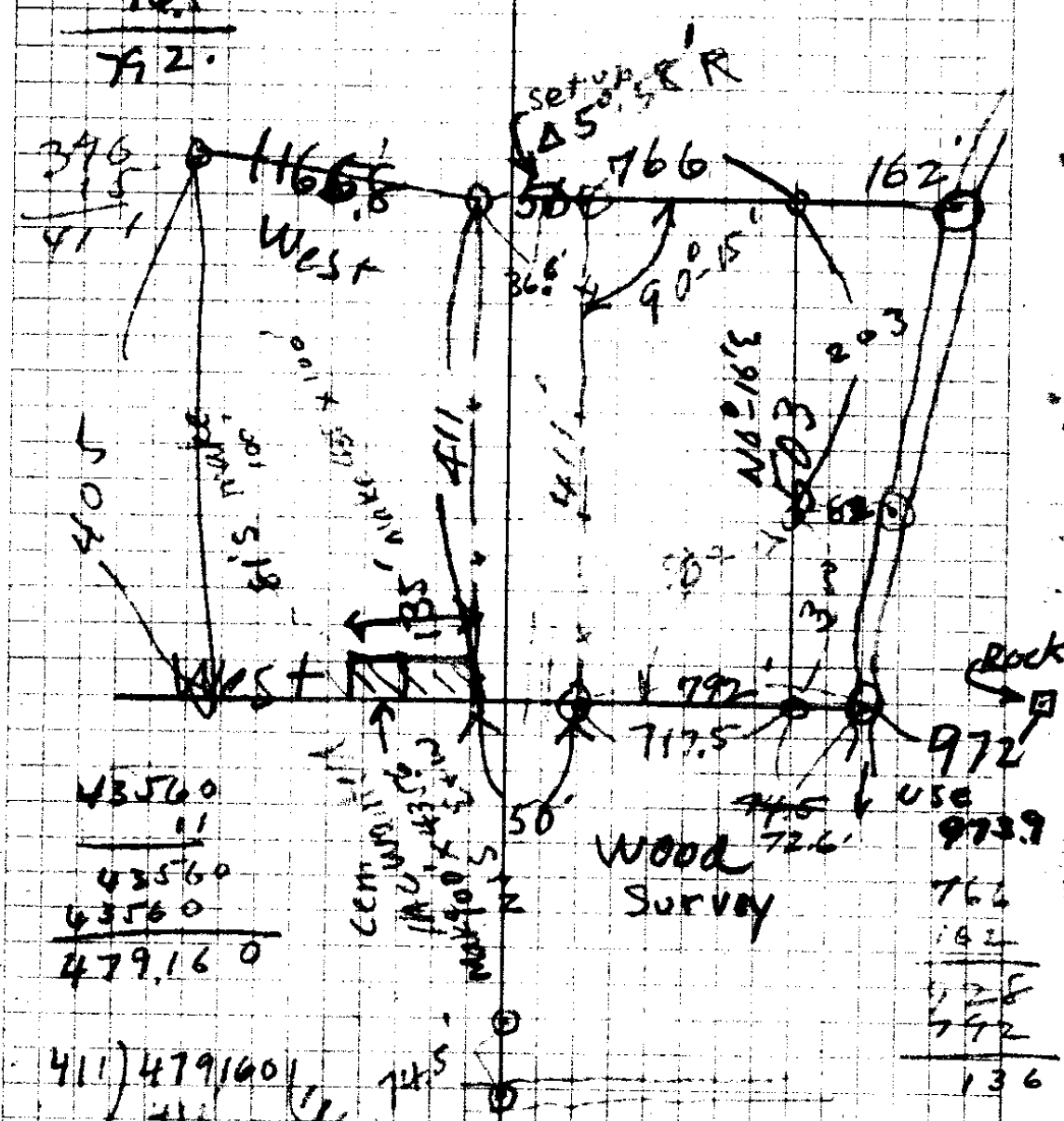

43560
 11
 43560
 63560
 479160

WOOD Survey

972
 use
 973.9
 766
 162
 136

411) 479160
 111
 681
 411
 2706
 2426
 2400
 1955
 3450
 3288
 162

SSine
 474
 498
 972
 766
 162
 728

162
 766 3
 50 4
 11668
 21448
 72.6
 717.5
 250.7
 370 5
 65
 2931
 973.9
 972
 1.9
 72.6

1764
 885
 2059
 2479
 1105
 110
 260
 1202.2
 1160.8
 36.4

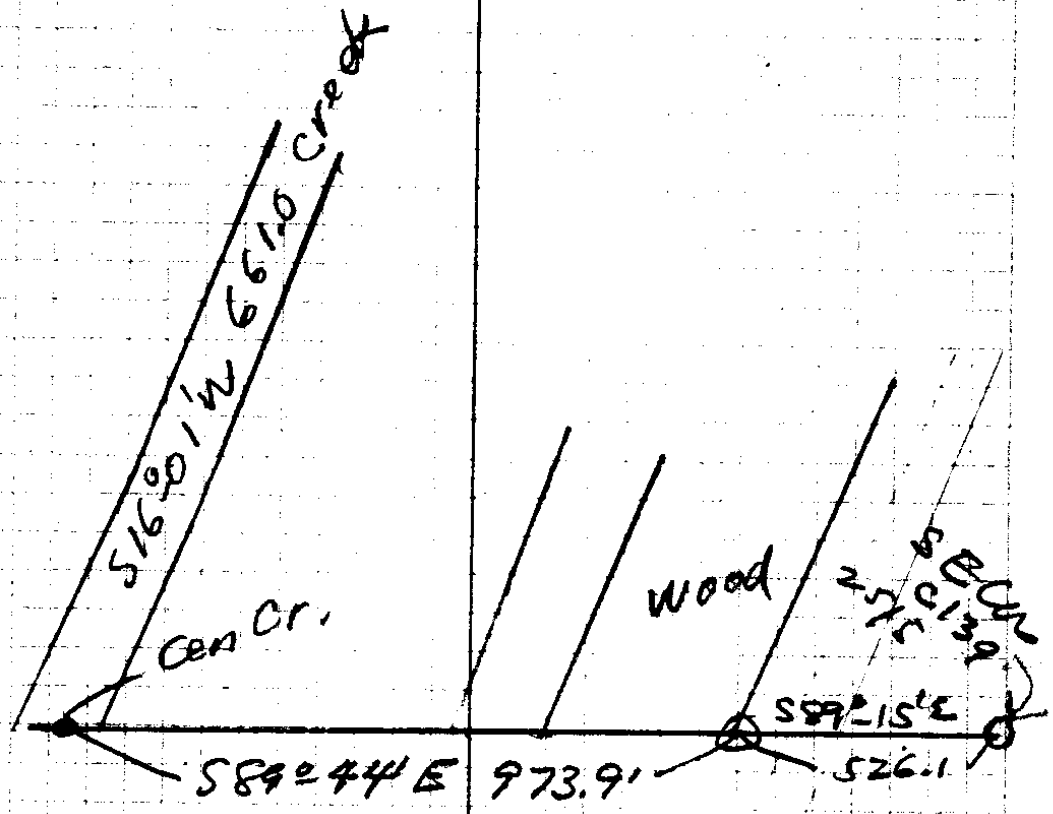

90 60,
 N 89° 44' W
 W 0° 16' E

n list 8 + 9

60 = Brick

80 = cor 4589

36" E. N70W 97%

12" " S50W 77

30" " S60E 68

3" E. N40°E 33%

1875

A tract of land the boundaries of which are described as follows: - BEGINNING at a point in the center of a creek at the S.W. corner of Lot 4, Block #1, Plat. H, Sutherland Land & Water Company, said beginning point being on the Donation Claim Line, N89°44'W. 1500.0 ft. from the S.E. corner of the John Smith Donation Land Claim No 39, T25S., R5W., thence running N89°44'W 2056.2 ft along the South line of the Joseph Holman Donation Claim, said Twp. 9th Ry., to a point, thence North 405.0 ft., thence S89°44'E 1166.8 ft., thence N. 83°E. 1000.0 ft. to a point on the West Line said Lot 4, thence S 16°01'W 555.5 ft along the west line said Lot 4 to the place of beginning, containing 20.1 acres, more or less, all the above situated in sec 30 T25S R 5W. Willamette meridian, Douglas County, Ore, excepting, from the above for cemetery site a tract of land beginning at the point, on the west side of secondary state highway 9th in the South line Joseph Holman Donation Land Claim, which is N89°44'W 2340.0 ft from the S.E. corner of said Holman D.L.C., thence running N89°44'W 441.5 ft, thence North 100.0 ft.,

4350
 6111
 18771
 4285

2

thence $S89^{\circ}44'E$ 429.8 ft., to the west side
said highway, thence $S62^{\circ}45'E$ 100.0 ft., along
west side said highway to the place of beginning,
containing 1.0 acre,, also excepting above
mentioned highway, the center line of which
begins on the South Line said Holman Donation
Land Claim at a point $N89^{\circ}44'W$ 2315.0 ft
from the S.E corner of said Smith Donation
Land Claim ^{and} runs $N62^{\circ}45'W$ 411.0 ft., making
an acreage of 0.5 of an acre more or
less, the net acreage after deducting
cemetery ^{and} road being 18.6 acres, more
or less

A. Bryer

Dec 23 1943

for Mr Campbell

CS FILE FOLDER

CONTAINS

MORE

INFORMATION