

Deed Record for above property, Douglas County 100-96 & 97

COUNTY SURVEYORS OFFICE, ROSEBURG, ORE
 PROPOSED IRRIGATION SYSTEM, TO ACCOMPANY
 APPLICATION OF MRS. LOUISE G RICHTER OF CAMAS VALLEY, ORE FOR
 PERMIT TO APPROPRIATE WATER OUT OF
 THE MIDDLE FORK OF THE COQUILLE RIVER
 IN PORTION OF Wm P DAY DONATION LAND CLAIM No. 37, 29/9
 IN SEC 25, T29S, R9W & SEC 30, T29S, R8W, WM.
 By Arthur Boyer Dep. Co Sur. Reg Engr Ore Lic 1581
 May, 1938
 FILE 13 DRAWER 32

1/4 Corner
 Sec 25 Sec 30

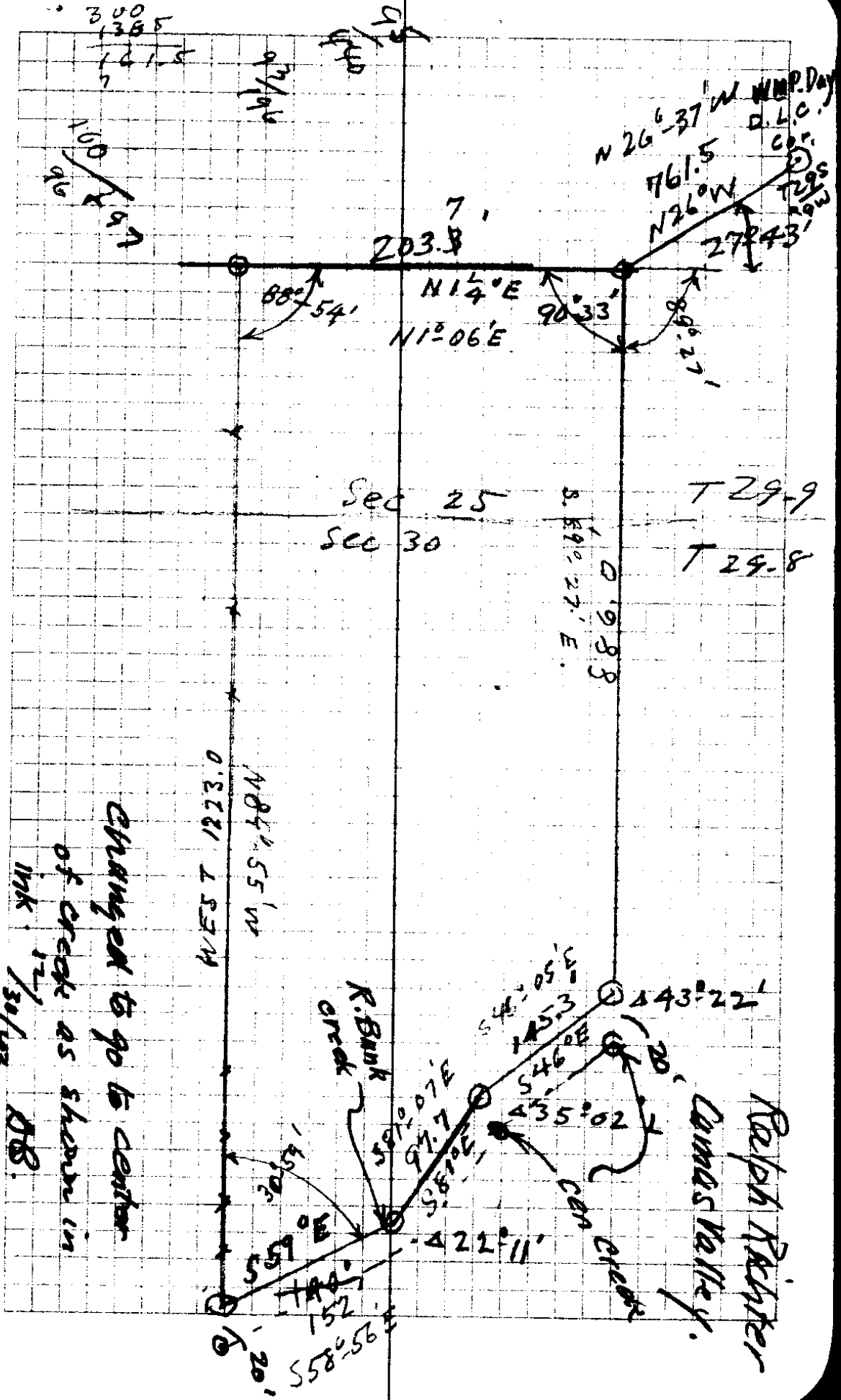

CS FILE FOLDER

CONTAINS

MORE

INFORMATION