

San N Bdy Sec 30
32 Enter Valley
40 = $\frac{1}{4}$ Cor

28

7

15" Ash S 68° E 234 Z

24" W.O. S $17\frac{1}{4}$ W 377 Z

43 - Leave Valley
59 = Top Hill

80 = Sec Co 25, 30, 31, 36

16" Y.O. S 27° W 92

28" W.O. S $71\frac{1}{4}$ E 338

24" W.O. N $14\frac{1}{2}$ E 259

30" Y.O. N $14\frac{3}{4}$ W 330

J.A. Richards DLC 58
DLC NOTES - Peg at SE Cor Sec 25

Set Post fr Wh. 40" B.O. Brs S 80° W 112
22" " " N $17\frac{1}{2}$ W 333

60 = SW Co DLC =

40" B.O. N 50° E 462 Z

N 20 = 12" B.O. N 25° E 50 Z

E 10 - Hs = S 20° Chs

26.66 = Co (Ent "L") 10" Ash S 15° E

443

28/7

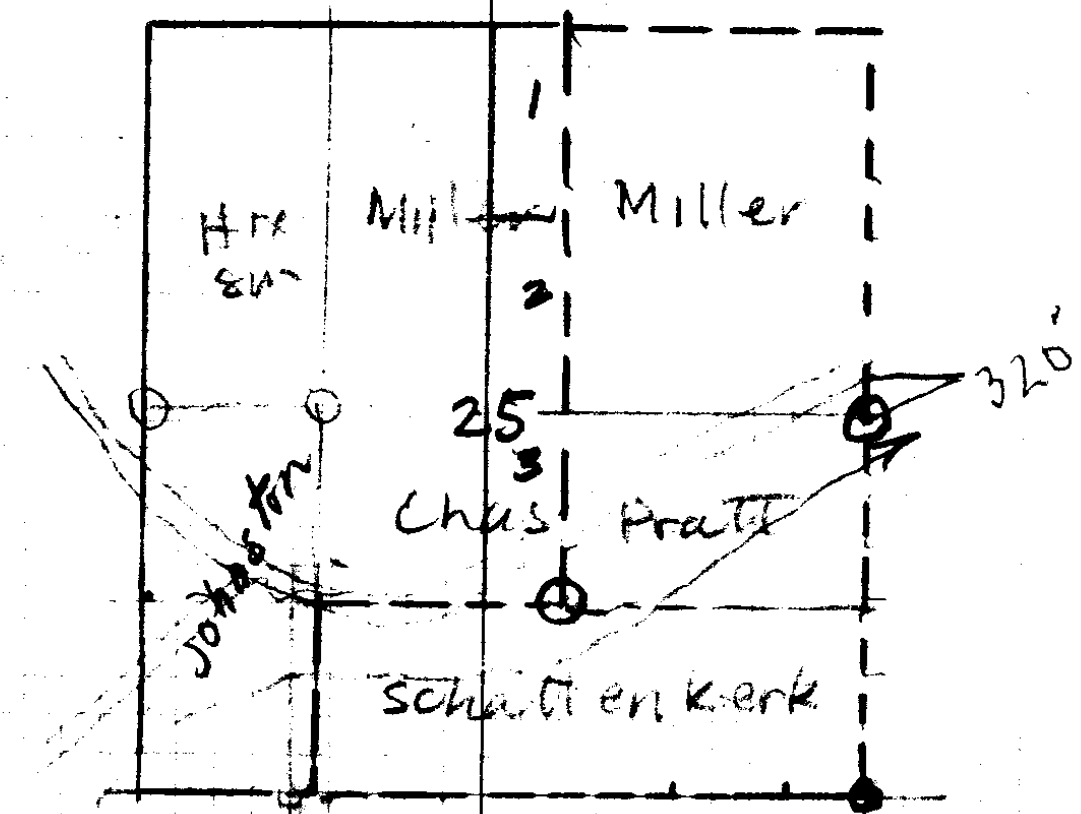

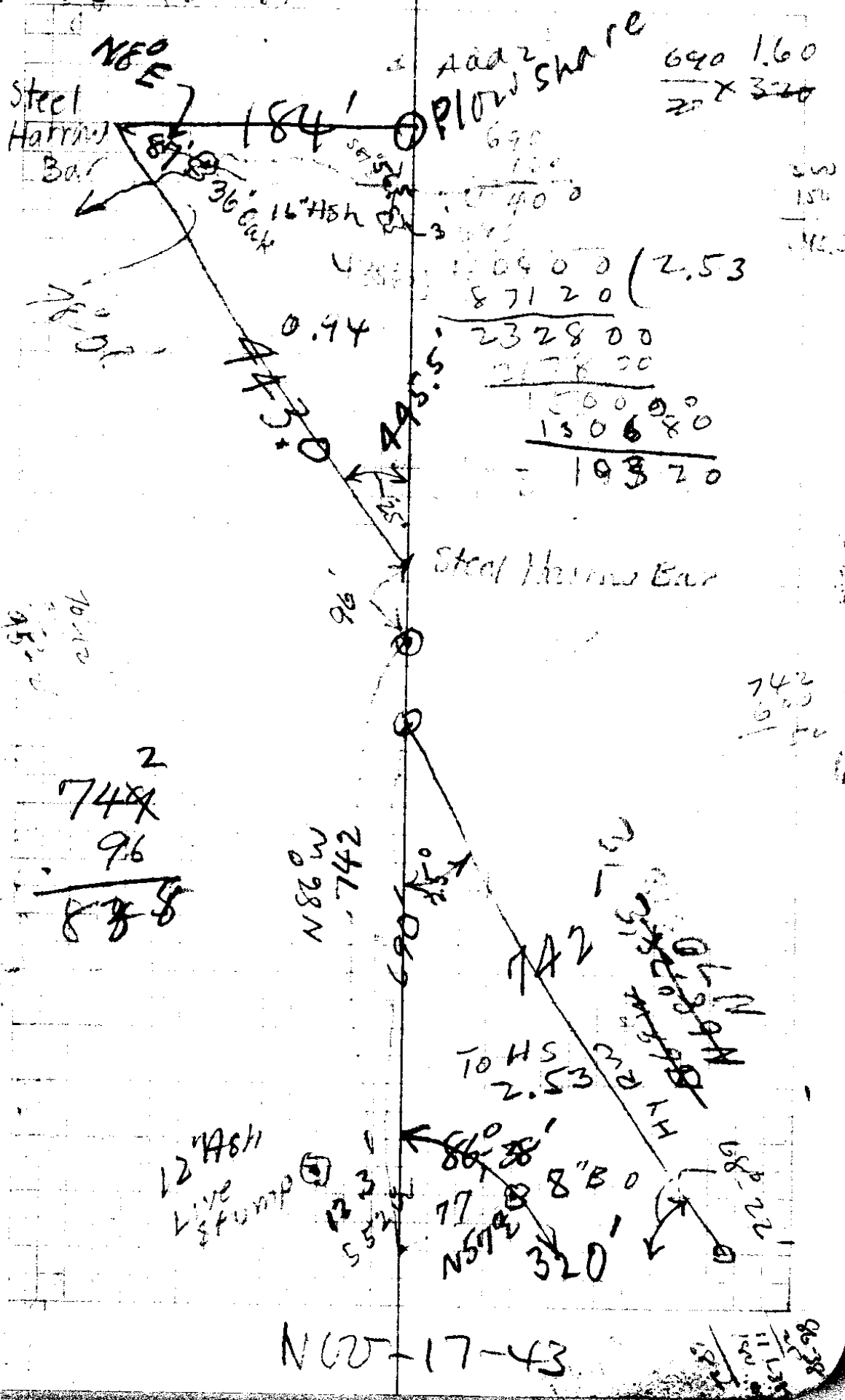

Add 2 share
 690 1.60
 20 x 320

690
 100
 400
 300
 10400 (2.53)
 87120
 232800
 217800
 150000
 150680
 19320

742
 96
 838

N86°W
 742

To HS
 2.53

12" Ash
 Live
 & Pump

N60-17-43

11.53
 120
 130
 140

CS FILE FOLDER

CONTAINS

MORE

INFORMATION