

Aug 6, 1938
Boyer, Stollwinger

CW New Comb Mining Claim

Thos F + Florence New Comb

(SW¹SW⁴SE⁴) (SE⁴SE⁴SW⁴) Sec 1

$\frac{26}{3}$

1320' E + W + 660' N + S.

Disc.

Loc.

Rec.

Filed.

Aug 25, 1937

Sta	+ S	H	I	- S	Elev
Old H 40	0.48				
	(18 + 27.8 = 0.43)				

⊕

0.93

0.96

12.12

9.25

12.95

Note: Approx locn only of these
corners - Set post at SW cor, NW cor,
SE " + NE "
started from S¹/₄ cor Sec. 1

25° 15'

$$\begin{array}{r}
 146.1 \\
 242.9 \\
 16.5 \\
 \hline
 654.0
 \end{array}$$

642
514
96

$$\begin{array}{r}
 246.1 \\
 987. \\
 \hline
 1722.7 \\
 19488 \\
 22149 \\
 \hline
 242900.2
 \end{array}$$

4
2
6

$$\begin{array}{r}
 148.5 \\
 9.77 \\
 \hline
 1046.5 \\
 1046.5 \\
 1345.5 \\
 \hline
 14606.15
 \end{array}$$

$$\begin{array}{r}
 146.1 \\
 242.9 \\
 153.0 \\
 \hline
 542.0 \\
 67.4 \\
 \hline
 609.4
 \end{array}$$

3
4
2

$$\begin{array}{r}
 167.8 \\
 512 \\
 \hline
 3356 \\
 1678 \\
 15102 \\
 \hline
 1530336
 \end{array}$$

4
3

$$\begin{array}{r}
 829 \\
 813 \\
 \hline
 2487 \\
 829 \\
 6632 \\
 \hline
 673977
 \end{array}$$

$$\begin{array}{r}
 660 \\
 5742 \\
 \hline
 118
 \end{array}$$

$$\begin{array}{r}
 660 \\
 6094 \\
 \hline
 50.6
 \end{array}$$

$$\begin{array}{r}
 559 \\
 904 \\
 \hline
 2236 \\
 5231 \\
 \hline
 50.5336
 \end{array}$$

$$\begin{array}{r}
 904 \) \ 50.600 \\
 \underline{4520} \\
 5400 \\
 \underline{4520} \\
 8800
 \end{array}$$

21/64

Sat August 6
1938

	COS	SIN	N	W
N 82° 28' W 135'	.131	.991	17.8	134.4

SWCR Claim

Δ	S	17.8'	
	W	1.3	
Δ	W	121.5	
Δ	W	67.1	F
Δ	N 82° W	144.75	20° - 17' = 135.7 134.4 ^W
	3 + 35.7	Δ 7° 32' R	
	West	335.7	
	0 + 0 =	S 4 Cor Sec 1	$\frac{26}{3}$

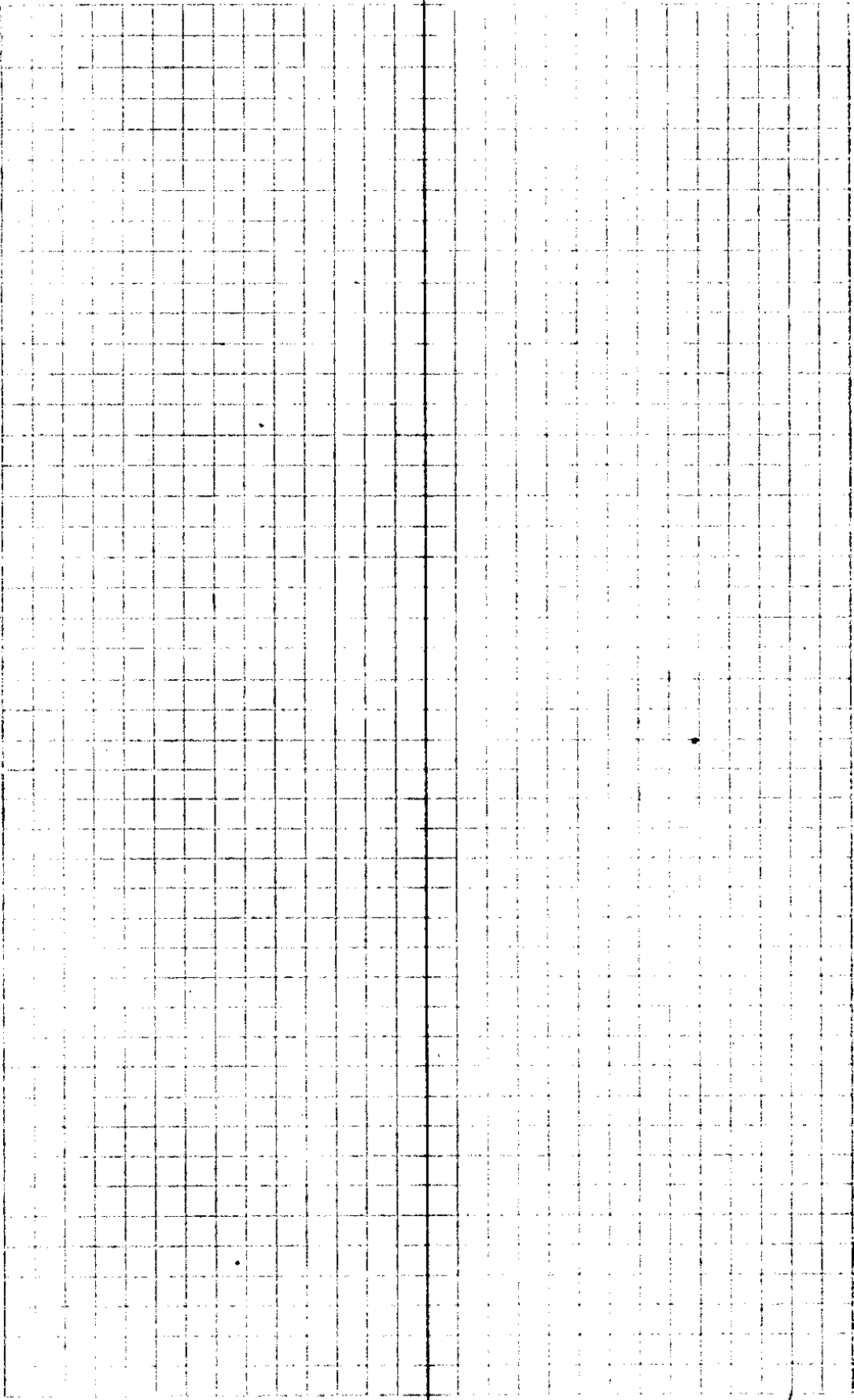

31/64

Note - from this pt backed South 16.3' to NW corner of claim
P.O.T. → Hub ←

N 186.0' vert 10° = 183.2

P.O.T.

N 91.0'

P.O.T.

76.9^N = 79.3

Δ 8° L

76.9' = N 79.3

Δ 4°-00' R

N N 243.5

SW corner claim

$$\begin{array}{r} 335.7 \\ 135.7 \\ \hline 67.1 \\ \hline 538.5 \end{array}$$

$$\begin{array}{r} 135.7 \\ \hline 135.7 \\ 122.13 \\ \hline 122.13 \\ 134.787 \\ \hline 660 \\ 538.5 \\ \hline 121.5 \end{array}$$

$$\begin{array}{r} 135.7 \\ \hline 135.7 \\ 4071 \\ \hline 1357 \\ \hline 17.7767 \end{array} \quad \begin{array}{r} 1357 \\ 1344 \\ \hline 13 \end{array}$$

$$\begin{array}{r} 660 \\ \hline 471.4 \\ \hline 188.6 \\ 67.1 \\ \hline 121.5 \end{array}$$

$$\begin{array}{r} 335.7 \\ 135.7 \\ \hline 471.4 \end{array}$$

$$\begin{array}{r} 144.7 \\ \hline 938 \\ \hline 11576 \\ 4347 \\ \hline 13023 \\ \hline 135.7286 \\ \hline 660 \\ \hline 3357 \\ \hline 324.3 \end{array}$$

$$\begin{array}{r} 100.23 \overline{) 33650} \quad (335.7 \\ \underline{30069} \\ 35810 \\ \underline{30069} \\ 57410 \\ \underline{50115} \\ 72959 \\ \underline{70169} \\ 2789 \end{array}$$

$$\begin{array}{r} 90-60 \\ \hline 7-32 \\ \hline N.82-28W \end{array}$$

Tan A = $\frac{a}{b}$

$b = \frac{a}{\tan A}$

Tan A = 18.26°

$$\begin{array}{r} 60235 \\ \hline 3365 \\ \hline 50115 \\ \hline 60138 \\ \hline 30069 \\ \hline 30069 \end{array}$$

33727395

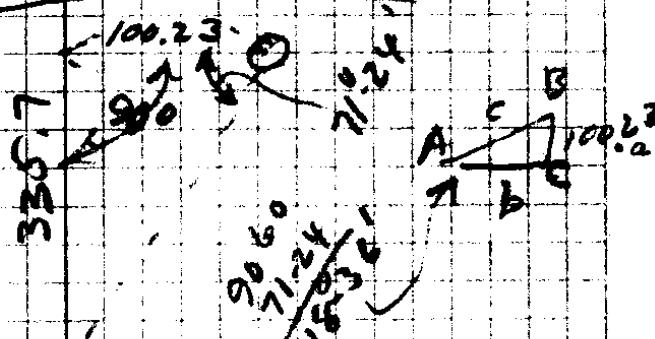

31/4

	CA	sin	N	E	W
N 5° E	43.5	296	087	42.3	3.8
N 5° W	32.0	996	087	31.9	2.8

Note Line is 1.0' too far E

43.5	660	660	152.35	43.3
32	561.5	562	97.5	31.9
123.25	98.5	98	761.5	190
139.3			1523	
			13707	168.2
			139.3545	
	ST. 338.2		660	
	223.5		338	
	562.0		322	

NE Cor.

98.5

226.5 49° 223.8

152.35 23° 45' = 139.3

N 123.25

N 5° W 32.0 F = 31.9

PT Δ = 10' L

N 5° E 43.5' = 43.3

SE Cor.

226.5
98.5
181.20
181.20
203.55
223.920

43.3
31.9
23.2
139.3
223.8
561.5

$$\begin{array}{r}
 985 \\
 183 \\
 \hline
 5910 \\
 7880 \\
 985 \\
 \hline
 183210
 \end{array}$$

$$\begin{array}{r}
 243.5 \\
 158.6 \\
 91.0 \\
 \hline
 183.2 \\
 \hline
 676.3 \checkmark \\
 660. \\
 \hline
 16.3
 \end{array}$$

$$\begin{array}{r}
 153.8 \\
 243.5 \\
 \hline
 397.3 \\
 660
 \end{array}$$

$$\begin{array}{r}
 243.5 \\
 79.3 \\
 \hline
 91.0 \\
 \hline
 413.8 \\
 183.2 \\
 \hline
 597.0 \\
 79.3 \\
 \hline
 676.3 \checkmark
 \end{array}$$

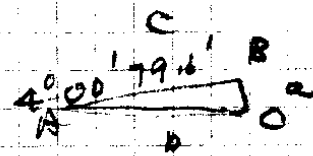

$$\sin A = \frac{a}{c}$$

$$\cos A = \frac{b}{c}$$

$$b = \cos A \times c$$

$$\begin{array}{r}
 997 \\
 756 \\
 \hline
 5982 \\
 8973 \\
 6979 \\
 \hline
 793612
 \end{array}$$

31/64

660' = 6+60K { (Note → Find Eng'rs hub
 SE cor claim } tacked 6' S of this point

6+09.4

55.9 25°-15' 50.6

5+42

81.3 34°-00' = 67.4

167.8 24°-15' 153.0

246.1 +9°-07' = 242.9

East

149.85 +12°-21' = 146.1

5 1/4 Cor Sec 1 26/3

71
31-64