

Jack Yarnall Style Shop

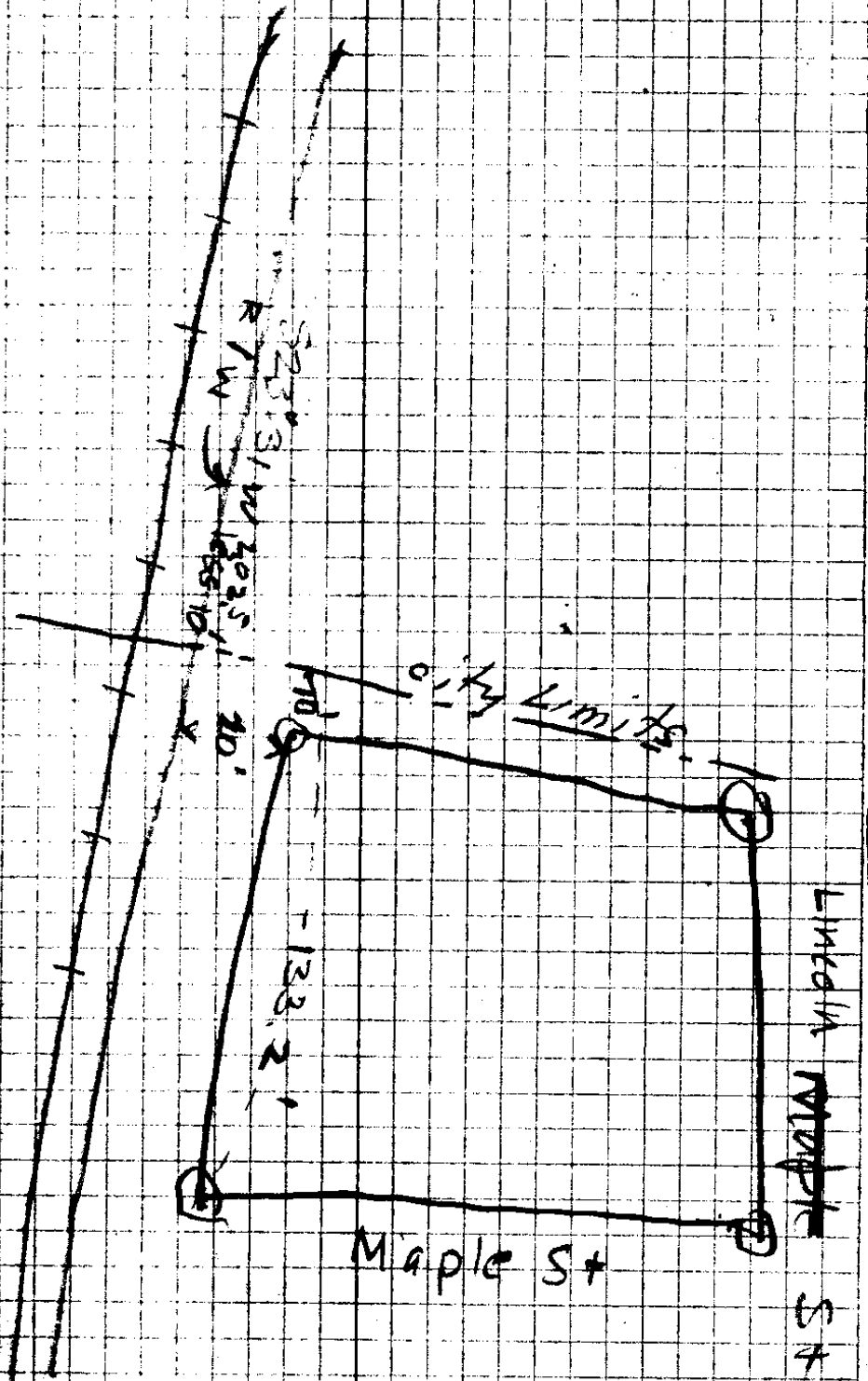

$$\begin{array}{r} 1553 \\ 953 \\ \hline 2859 \end{array}$$

$$\begin{array}{r} 3.53 \\ 1059 \\ \hline 1765 \end{array}$$

$$\begin{array}{r} 153.26 \\ 17.08 \\ \hline 471.54 \\ 462.77 \end{array}$$

~~$$\begin{array}{r} 1780 \\ 87700 \\ 7192 \\ \hline 487 \end{array}$$~~

$$\begin{array}{r} 4765 \\ 2197 \\ \hline 908209 \end{array}$$

$$\begin{array}{r} 1059 \\ 124609 \\ \hline 908209 \end{array}$$

245

~~$$\begin{array}{r} 10780 \\ 14384 \\ \hline 13960 \end{array}$$~~

$$\begin{array}{r} 12 \\ 12 \\ \hline 12 \end{array}$$

$$\begin{array}{r} 898 \\ 12586 \\ \hline 439 \end{array}$$

$$\begin{array}{r} 56590 \\ 577 \\ \hline 57167 \end{array}$$

$$\begin{array}{r} 56590 \\ 4138 \\ \hline 57002 \end{array}$$

$$\begin{array}{r} 953 \\ 32859 \\ \hline 33812 \end{array}$$

6710

$$\begin{array}{r} 3902 \\ 2812 \\ \hline 3902 \end{array}$$

Sta

0 8 0
4 4
1 2 0

30-68 31-61

ROY AGEE, COUNTY CLERK
PERCY A. WEBB, SHERIFF
D. H. LENOX, TREASURER
BARTON HELLIWELL, ASSESSOR
STELLA QUINE, SCHOOL SUPT
H. C. STEARNS, CORONER
F. C. FREAR, ROAD MASTER
H. L. EPPSTEIN, SURVEYOR
AGNES M. PITCHFORD, PROB. OFFICER
DR. C. R. SHARP, HEALTH OFFICER

HURON W. CLOUGH, COUNTY JUDGE
R. L. STEARNS, COMMISSIONER
H. B. ROADMAN, COMMISSIONER
J. V. LONG, DISTRICT ATTORNEY

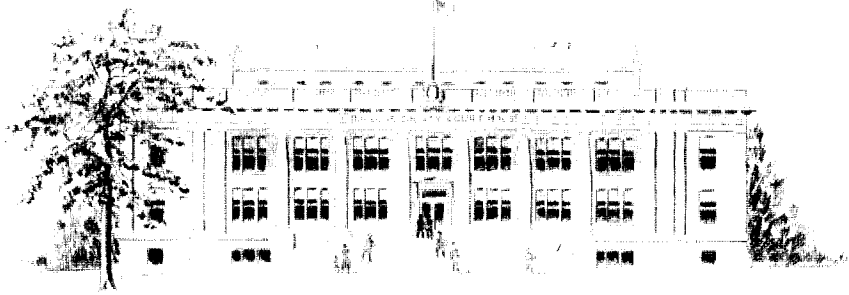

COUNTY COURT
FIRST WEDNESDAY OF
EACH MONTH

DOUGLAS COUNTY

ROSEBURG, OREGON

STEARNS TO CITY OF OAKLAND, ORE*

A tract of land the boundaries of which are described as follows,- Beginning at a point indicated on the ground by a $1\frac{1}{2}$ inch pipe at a fence corner at the intersection of a northerly and southerly fence line with the west right of way fence line of the Southern Pacific R. R. Co., said beginning point being S.71*-03'E. 21.33 chains from the section corner common to sections 4, 5, 8 and 9, of Twp.25 S; R.5 W; W.M., thence running along said northerly and southerly fence line, N.27*-07'W. 180.0 ft. to a 1 inch pipe, thence N.82*-37'E. 336.0 ft. to a $1\frac{1}{2}$ inch pipe at the S.W. corner of a stock barn, thence S.54*-51'E. 50.0 ft. to a $1\frac{1}{2}$ inch pipe at the West end of Lincoln Street in the town of Oakland, thence S.75*-41'E. 50.0 ft. to a $3/4$ inch auto crank at a fence corner on the East side of Lincoln Street, at the S.W. corner of Block Six (6) of the Amended Plat of Stearns Addition to Oakland, Ore., thence running along the East line of Lincoln Street and on the North line of said Block Six N.13*-03'E. 100.0 ft to a 1 inch pipe at the N.W. corner of said Block Six, thence along the North line of said Block Six and on the South side of Maple Street S.75*-40'E 165.4 ft. to the N.E. corner of said Block Six, thence running along the East side of said Block Six S.28*-15'W. 133.2 ft to a point at the City Limits of Oakland, thence following along said City Limits line, S.65*E. 10.0 ft. to the West right of way line of Southern Pacific R. R. Company, thence along said right of way line, on a fence line, S.31*-37'W. 123.6 ft. to a point, S.37*-03'W. 142.56 ft to a point, S.40*-55'W. 121.44 ft. to a point and S.44*-41'N. 121.77 ft. to the place of beginning, containing two and four tenths acres (2.4 ac.) more or less, all the above in sections four and nine, T.25 S; R.5 W., Willamette Meridian, Douglas County, Oregon and including all of Block Six of the Amended Plat of Stearns Addition to Oakland, Oregon.

Orig. Mailed to Mr Ed Stearns,
Oakland, Ore. July 27, 1938
County Sur. Office, Roseburg, Ore.
A.B.

Oakland Mill Site Property

A tract of land the boundaries of which are described as follows.

BEGINNING at a $1\frac{1}{4}$ inch pipe at a fence corner on the west right of way line of the Southern Pacific Railroad Company, said beginning point being $S.71^{\circ}-03'E.$ 21.33 chains from the section corner common to sections 4, 5, 8 and 9, of T. 25 S; R. 5 W; W.M., thence following along a fence line, $N.27^{\circ}-07'W.$ 295.0 ft. to a 2 inch pipe, thence $N.77^{\circ}-38'E.$ 242.0 ft. to a 1 inch square headed bolt, thence $N.4^{\circ}-49'E.$ 101.0 ft. to a $3/4$ inch pipe which is approximately ten feet south of ~~the~~ ~~S.W.~~ corner of a barn, thence $N.54^{\circ}-29'E.$ 51.0 ft. to a $1\frac{1}{2}$ inch pipe at the south end of Lincoln St of the town of Oakland, Ore., on the west side of said street, thence $S.75^{\circ}-41'E.$ 50.0 ft. to a $3/4$ inch auto. crank, at the south end of said street on the east side of said street, thence following along the east side of said street which is also the west side of Block 6, of the Amended Plat of Stearns Addition to Oakland, Ore. $N.13^{\circ}-03'E.$ 100.0 ft. to the N.W. corner of said block, thence running along the north side of said block, $S.75^{\circ}-40'E.$ 165.4 ft. to the N.E. corner of said block 6, thence $S.40^{\circ}-09'W.$ 115.5 ft. to a point, thence $S.65^{\circ}E.$ 10.0 ft. to a point on the west right of wayline of the Southern Pacific Railroad Company, thence following along said right of way line, $S.32^{\circ}-37'W.$ 123.6 ft. to a point, $S.37^{\circ}-03'W.$ 142.6 ft. to a point, $S.40^{\circ}-55'W.$ 121.4 ft. to a point and $S.44^{\circ}-41'W.$ 121.8 ft. to the place of beginning, containing 2.25 acres, more or less, all the above being situated in sections 4 and 9, T. 25 S; R. 5 W; Willamette Meridian, Douglas County, Oregon.

March 26, 1941
To. E. L. McCurdy, Oakland, Ore.
A. E.

CS FILE FOLDER

CONTAINS

MORE

INFORMATION