

Sarah Phillips

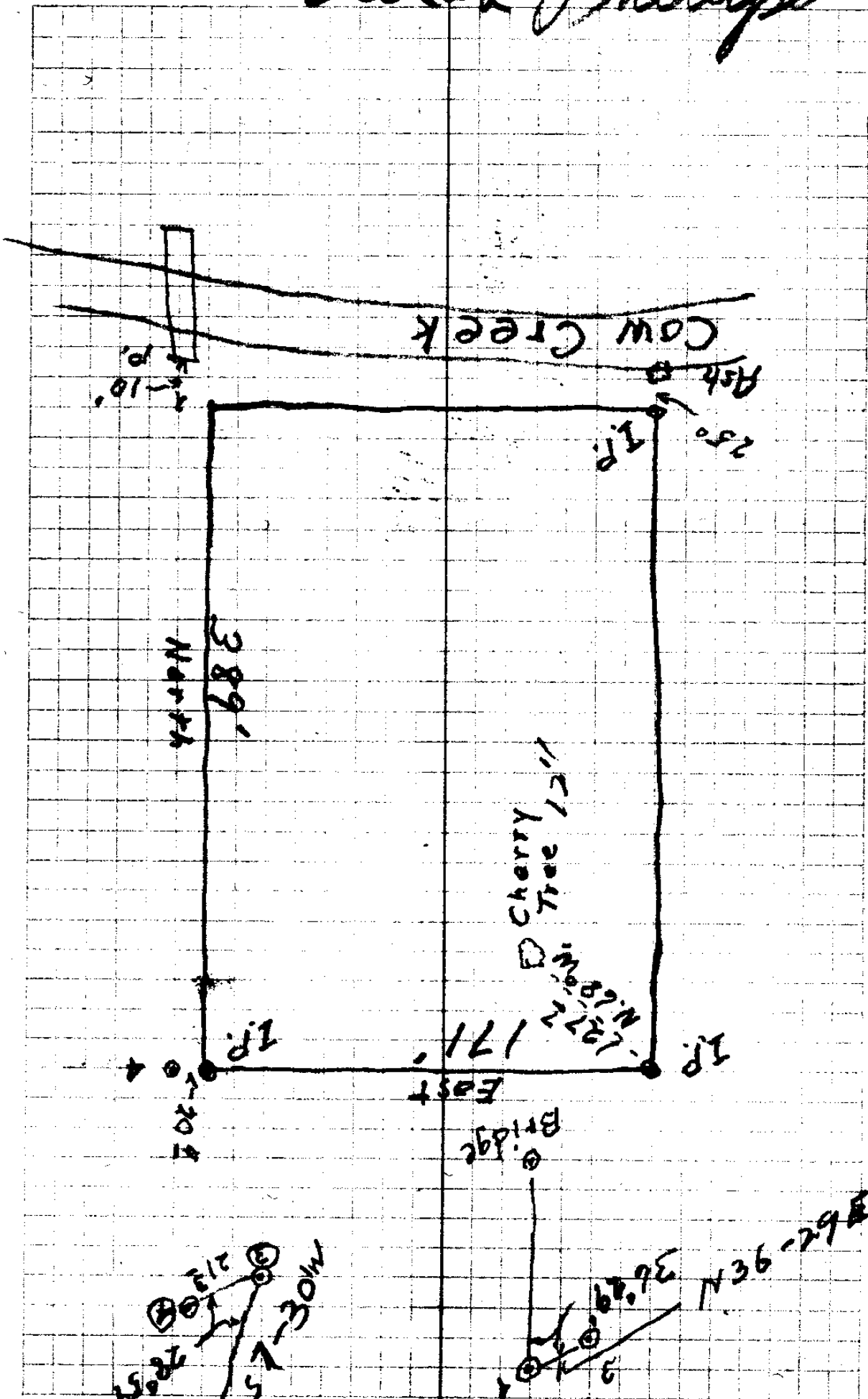

C. S. File No. 31/53

Sta	Dist	L	R	MC
Sarah Phillips				
				5 1330 23
3	4936	76°34'		N8°E N7-30E
2	5225		4°43'	N84°E <del>N84-21E</del>
1	150			N81°45'E N79°2'E
S.W. Coy				
C. S. File No. <u>31/53</u>				

Sarah Phillips

5  
1330  
23

3

4936 76°34' N8°E N7-30E

2

5225 4°43' N84°E ~~N84-21E~~

1

150 N81°45'E N79°2'E

S.W. Coy

C. S. File No. 31/53

DESCRIPTION OF PROPERTY  
RETAINED BY SARAH A. PHILLIPS  
IN SEC. 33, T. 30 S., R. 6 W. W.M.  
Douglas County, Oregon.

BEGINNING at a  $\frac{1}{2}$ " x 24" iron pipe on the North line of the County Road, from which a 12 inch cherry tree, bears N. 47° E. 92.3 feet, and from which the quarter section corner between Sections 32 and 33, in Township 30 South, Range 6 West, W. M., Douglas County, Oregon, bears S. 45° 33' W. 1605.1 feet;

Thence North 389.0 feet along the North line of the County road to the high bank of Cow creek, and from which the County bridge pier, bears N. 31° W. 11.7 feet,

Thence East 171.0 feet down stream on the bank of Cow creek to a  $\frac{1}{2}$ " x 12" iron pipe, from which an ash 15 inches diam., bears West 25.0 feet,

Thence South 389.0 feet to a  $\frac{1}{2}$ " x 15" iron pipe from which a 12 inch cherry tree, bears N. 68° W. 127.7 feet,

Thence West 171.0 feet to the place of beginning, Containing 1.52 acres more or less.

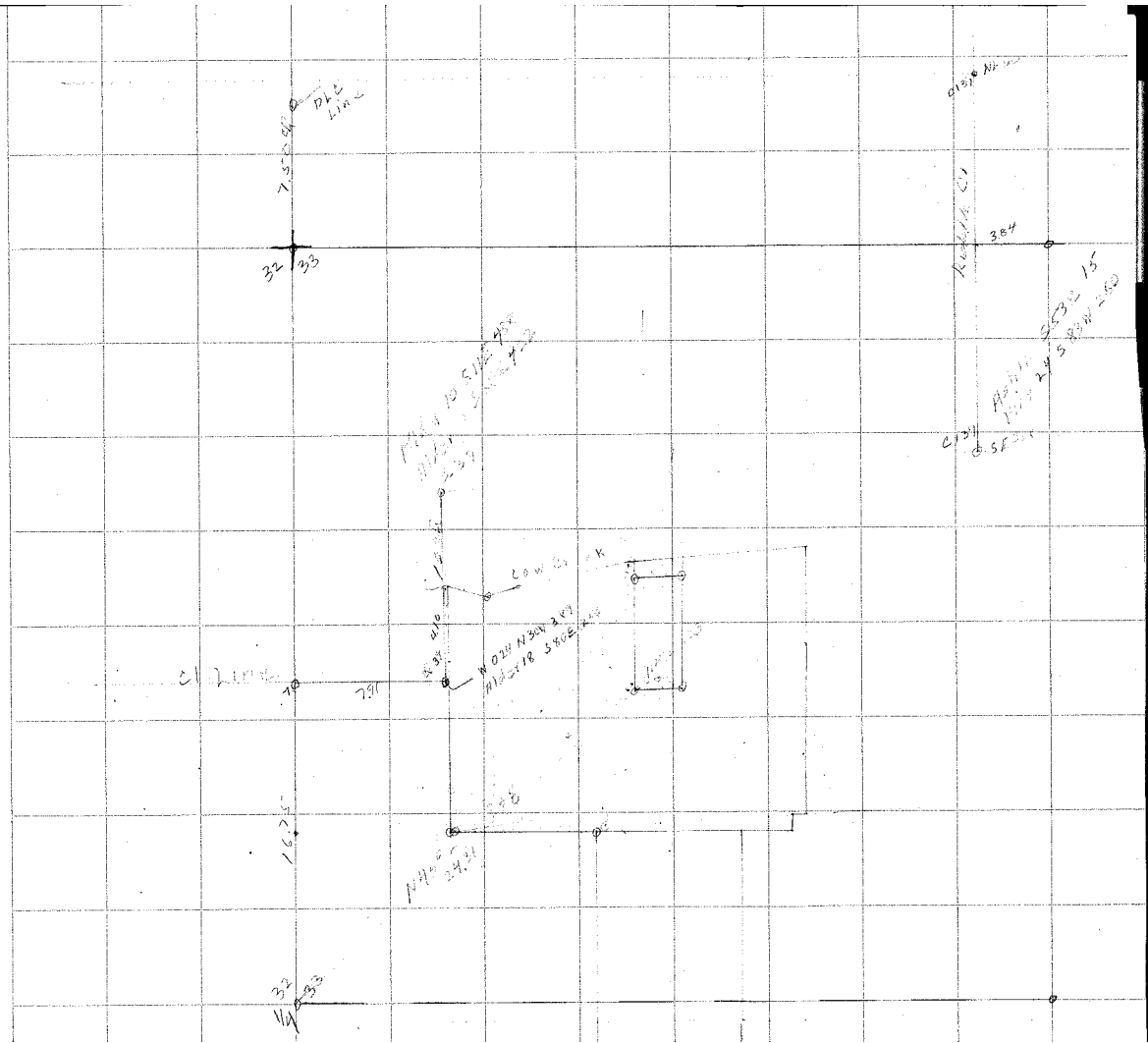

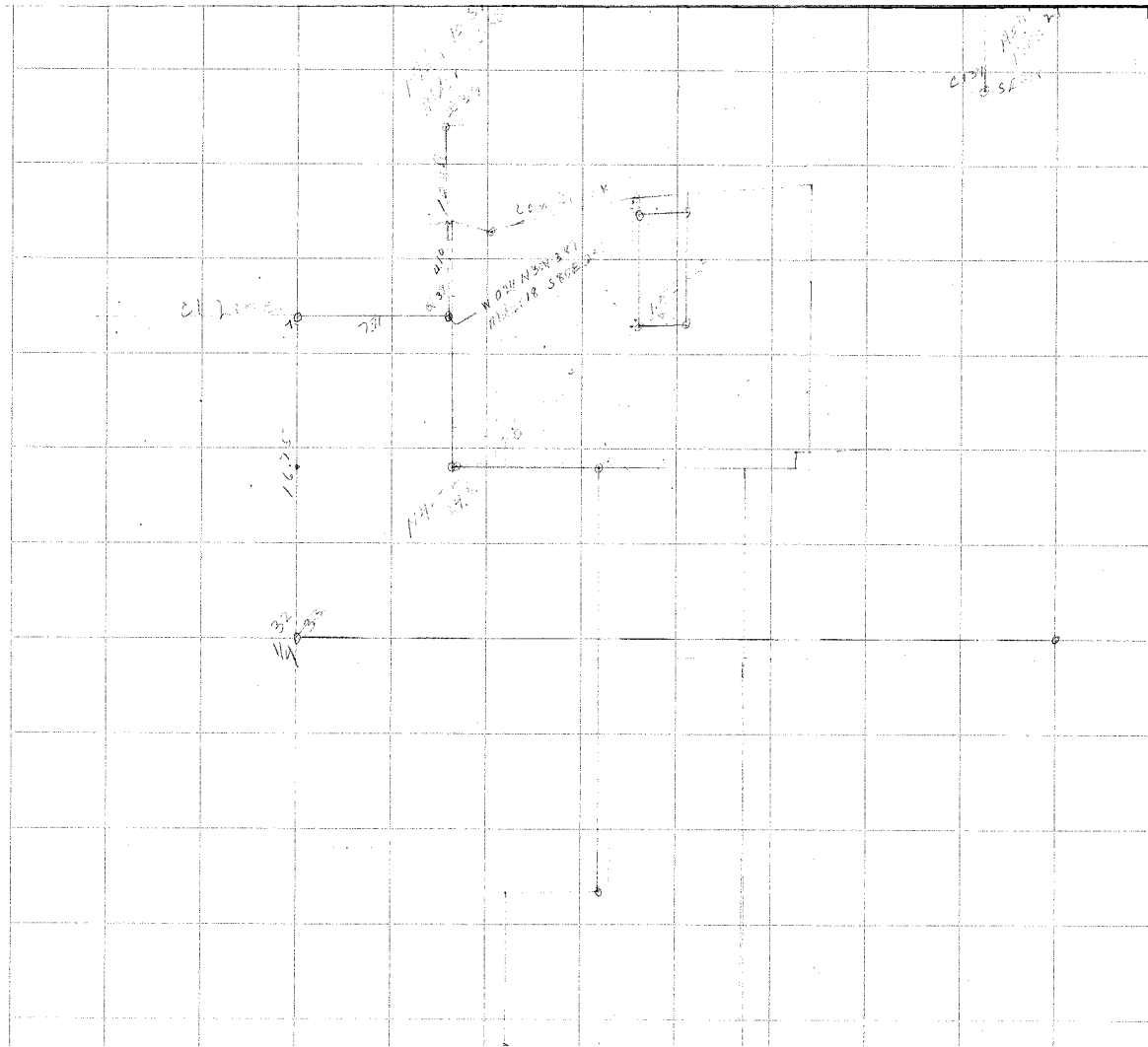

7.50 4  
DLC  
Line  
32 33

0139 N 40 W

Road to CI

3.84

Ash  
Pine 24  
S 53 E 15  
S 83 W 260

CI 39  
SE 20

7/11 10 S 11 E 438  
Alder 18 S 82 E 422  
39

Cow Creek

W 024 N 30 W 389  
Alder 18 S 80 E 230

N 11 E 223

CI Line

10 791

16.75

N 45 0  
24.31

32 33

