

$$\begin{array}{r} 605.2 \\ 603.3 \\ \hline 1208.5 \\ 604.2 \\ \hline 1444.8 \end{array}$$

$$\begin{array}{r} 2) 87495.4 \\ \hline 43747.7 \end{array}$$

$$\begin{array}{r} 302.1 \\ 301.7 \\ \hline 603.8 \\ 201.1 \\ \hline 144.8 \end{array}$$

$$\begin{array}{r} 302.1 \\ 144.2 \\ \hline 144.2 \end{array}$$

$$\begin{array}{r} 603.4 \\ 302.1 \\ \hline 301.4 \end{array}$$

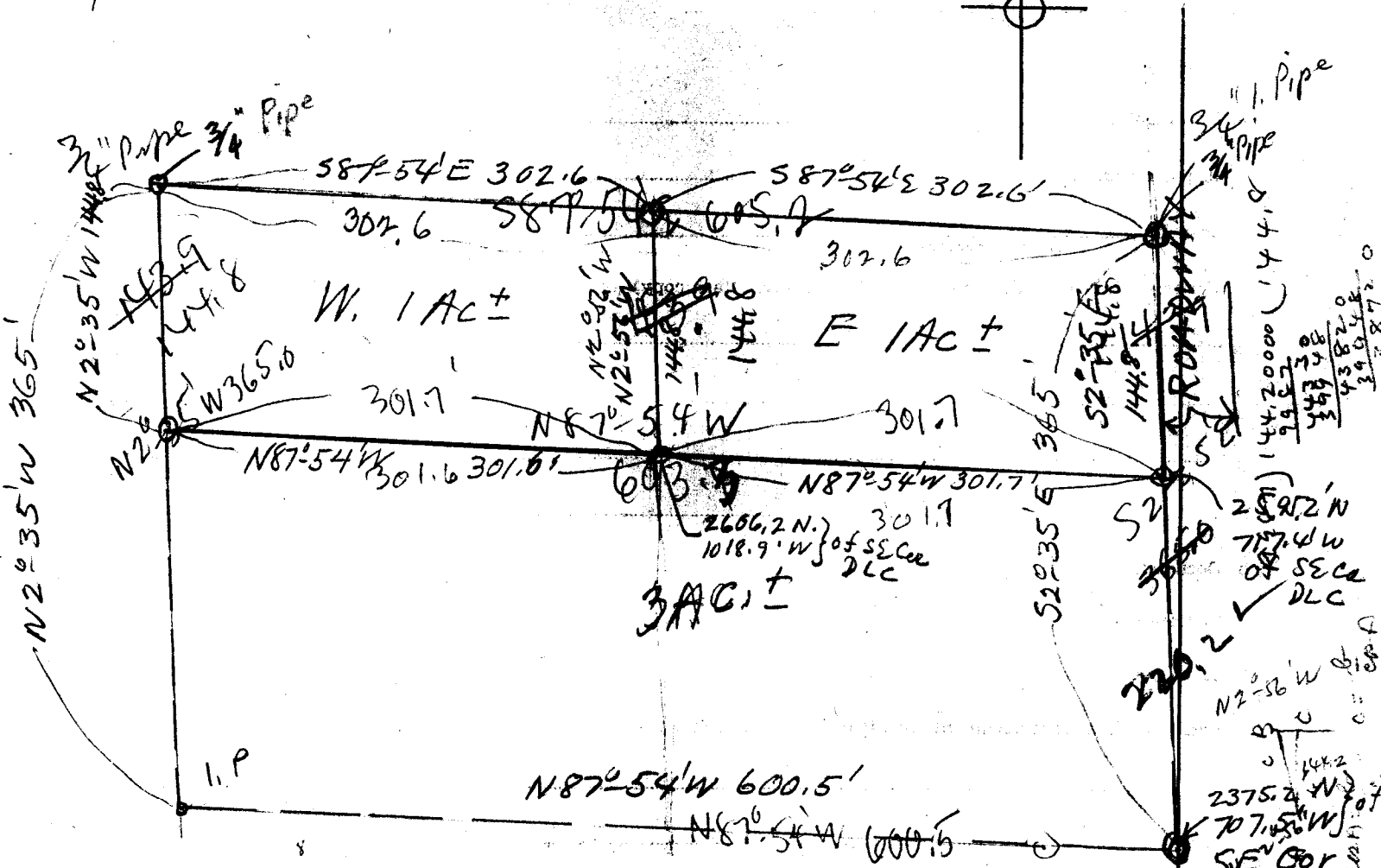

$$\begin{array}{r} 365.0 \\ 164.8 \\ \hline 220.2 \end{array}$$

$$\begin{array}{r} 43560 \\ 87120.0 \\ \hline 60520 \\ 26600 \\ \hline 24208 \\ 23920 \\ \hline 18156 \\ 57640 \\ \hline 54468 \\ 3172 \end{array}$$

$$\begin{array}{r} 605.2 \\ 600.5 \\ \hline 4.7 \end{array}$$

$$\begin{array}{r} 365) 4701287 \\ \hline 1050 \\ 730 \\ \hline 3200 \\ 2920 \\ \hline 2800 \\ 1555 \\ \hline 245 \end{array}$$

$$\begin{array}{r} 143.9 \\ 101209 \\ \hline 10073 \\ 12876 \\ \hline 14398 \end{array}$$

$$\begin{array}{r} 605.2 \\ 1.8 \\ \hline 603.4 \end{array}$$

$$\begin{array}{r} 302.6 \\ 301.7 \\ \hline 604.3 \\ 302.15 \times 143.7 \end{array}$$

$$\begin{array}{r} 605.2 \\ 1.8 \\ \hline 603.4 \end{array}$$

$$\begin{array}{r} 22752 \\ 220.2 \\ \hline 2595.4 \end{array}$$

$$\begin{array}{r} 144.8 \\ 101287 \\ \hline 110136 \\ 28584 \\ \hline 144864 \\ 1863576 \end{array}$$

$$\begin{array}{r} 302.6 \\ 301.7 \\ \hline 604.3 \\ 201.1 \\ \hline 144.8 \end{array}$$

$$\begin{array}{r} 365 \\ 144.8 \\ \hline 220.2 \end{array}$$

$$\begin{array}{r} 707.5 \\ 301.5 \\ \hline 1009.2 \end{array}$$

$$\begin{array}{r} 43560 \\ 30215 \\ \hline 133850 \\ 120865 \\ \hline 125900 \\ 123860 \\ \hline 50400 \end{array}$$

Beaver

To Kirk Hardick

FIVE ACRE TRACT P.E. BEAVER & WIFE ON NORTH SIDE OF HOME TRACT

A tract of land the boundaries of which are described as follows, - BEGINNING at an iron pipe on the west side of a roadway, said beginning point being 2375.2 ft. North and 707.5 ft. West of the South East corner of the John Lehnhart Donation Land Claim No. 52, T. 27 S; R. 6 W; W.M; and running thence N. 87°-54'W. 600.5ft. to an iron pipe, thence N.2°-35'W 365.0 ft. to a 3/4 inch pipe, thence S.87°-54'E. 605.2 ft., to a 3/4 inch pipe on the west side of a roadway, thence running along west side of said roadway, S.2°-35'E. 365.0 ft. to the place of beginning, containing 5.0 acres, more or less, all the above being situated in section 14, T. 27 S; R. 6 W; Willamette Meridian, Douglas County, Oregon.

For Mr Beaver
Aug. 10, 1943.
A.B.

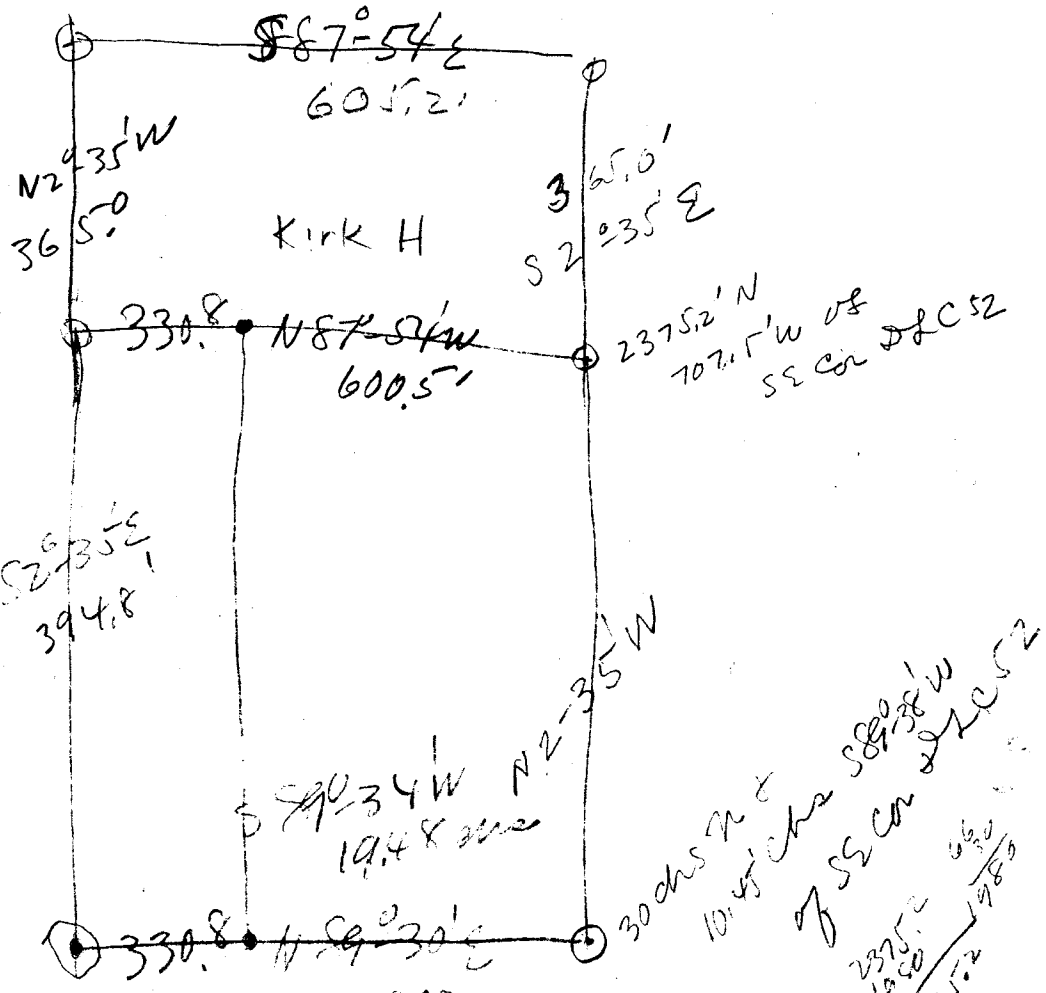

43560
3
130680
395 | 130680 (330.8)
1212
85
3300
3160
140
903
66
5418
1218
59598
600
596
4

ROY AGES, COUNTY CLERK
O. T. CARTER, SHERIFF
OLIVER L. JOHNSON, TREASURER
NEEDHAM, ASSESSOR
LULA C. GORRELL, SCHOOL Supt.
H. C. STEARNS, CORONER
F. C. FREAR, ROADMASTER
H. L. EPPSTEIN, SURVEYOR
AGNES M. FITCHFORD, PROB. OFFICER

D. N. BUSENBARK, COUNTY JUDGE
H. B. ROADMAN, COMMISSIONER
J. R. HUTCHINSON, COMMISSIONER
J. V. LONG, DISTRICT ATTORNEY



7
COUNTY COURT
FIRST WEDNESDAY OF
EACH MONTH

DOUGLAS COUNTY

WEST ONE ACRE TRACT

A tract of land the boundaries of which are described as follows, - BEGINNING at a point which is 2606.2 ft. North and 1018.9 ft. West of the S.E. corner of the John Lehnhart Donation Land Claim No. 56, T. 27 S; R. 6 W; W.M; thence running from said beginning point N.87°-54'W. 301.6 ft. to a point, thence N. 2°-35'W. 144.8 ft. to a 3/4 inch iron pipe, thence S.87°-54'E. 302.6 ft. to a point thence S.2°-56'E. 144.8 ft. to the place of beginning, containing 1.0 acre, more or less, all the above being situated in section 14, T.26 S; R.6W; Willamette Meridian, Douglas County, Oregon. 7

A.B.
June 15, 1944
For Kirk Hardick
Delivered to Doug. Abst. Co; Roseburg.

EAST ONE ACRE TRACT

A tract of land the boundaries of which are described as follows, - BEGINNING at a point on the west side of a road way said beginning point being 2595.2 ft. North and 717.4 ft. West of the S.E. corner of the John Lehnhart Donation Land Claim No. 52, T. 27 S; R. 6 W; W.M; thence running from said beginning point N.87°-54'W. 301.7 ft. to a point, thence N.2°-56'W. 144.8 ft. to a point, thence S.87°-54'E. 302.6 ft. to a 3/4 inch pipe on the west side of a roadway, thence S.2°-35'E. 144.8 ft; along said roadway, to the place of beginning, containing 1.0 acre, more or less, all the above being situated in section 14, T. 26S; R. 6 W; Willamette Meridian, Douglas County, Oregon.

A.B.

3 Acre Tract

A tract of land the boundaries of which
is described as follows. Beginning at
a point, on the west side of a private,
road which is 2375.2 ft North and
707.5 ft West of the S.E. Corner of the
John Lehnhart Donation Land Claim
No 52, T275 R6W, W.M. thence running
N 87° 54' W 606.3 ft to an iron pipe, thence
N 2° 35' W 220.2 ft, thence S 87° 54' E 603.3 ft
to a point on the West side of said
private road, thence S 2° 35' E 220.2 ft
to the place of beginning containing
3.0 acres, more or less, and
situated in Sec 14, T. 26 S. R. 6 W
Willamette Meridian, Douglas County,
Oregon.

July, 26, 1944

H.B.

Edwin H. Smith

2/1/49

5 Acres - P. E. Beaver Sec 14, T27S., R6W., W.M.

Description of Tract ^{5.0 Acres} Sold from 15.42 Acre Tract.

A tract of land the boundaries of which are described as follows: BEGINNING at a point indicated by a $\frac{3}{4}$ inch iron pipe which is 2740.2 ft. North 9° 724.0 ft. west of the S.E. Corner of the John Le^hhart Donation Land Claim No 52, T27 S., R6 W., W.M. thence running N2°35'W 487.5 ft. along the westerly side of a roadway to a creek, at a point which is 1335.9 ft. South 9° 135.0 ft. East of the Quarter section corner between sections 11 9° 14, said Twp. 9° Rq., thence following up stream as follows, S84°56'W 90.2 ft., S51°48'W 139.6 ft., S85°32'W 171.7 ft., S47°23'W 116.2 ft., N63°32'W 159.0 ft. ^{to a $\frac{3}{4}$ inch iron pipe} thence leaving creek 9° running S 2°35'E 357.5 ft. thence S.87°54'E. 605.2 ft. to the place of beginning, containing 5.0 Acres, more or less, all the above being situated in Sec. 14, T 27S., R6W., Willamette Meridian, Douglas County, Oregon.

A Boyer

June 21, 1943

Finley