V31 E47

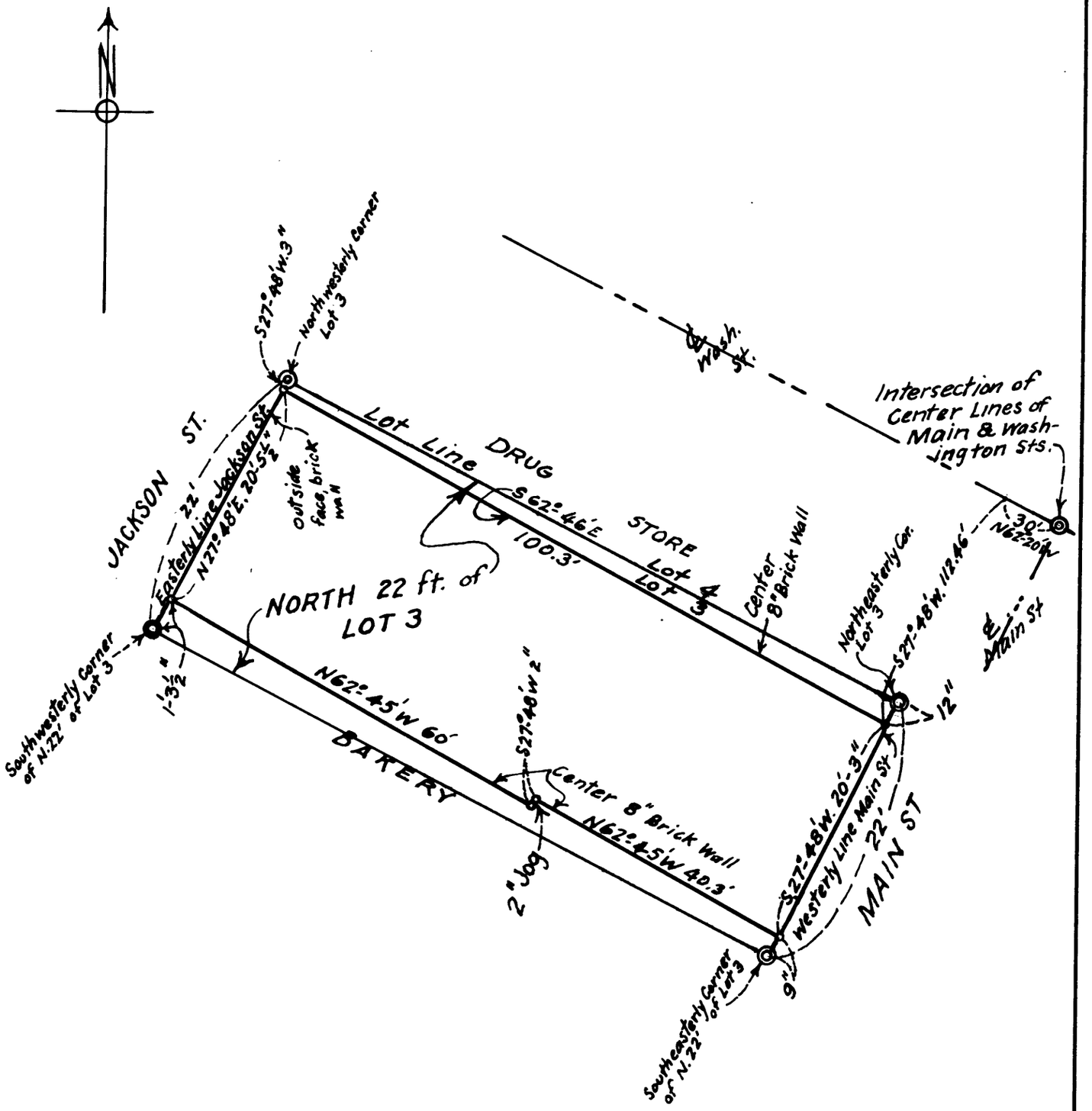

COUNTY SURVEYOR'S OFFICE, ROSEBURG, ORE.

NORTH 22' LOT 3, BLK. 28, ROSEBURG.

BUILDING & LOT LINES.

JULY, 1943 NO SCALE.

A. BOYER, DEP. CO. SUR.