

A tract of land the boundaries of which are described as follows,

BEGINNING at a point which is 527.0 ft. East and 7.0 ft. North of the section corner common to sections 27, 28, 33 and 34, T.30 S; R.5W; W.M; and running thence N.73°-38'E. 670.0 ft. to a point which is 45.0 ft. westerly at right angles from the westerly side of Block 27, Canyonville, Ore; thence S.30°-30'E. 122.6 ft., along a line which is parallel with the westerly side of said Block 27, to a point on the northerly side of county road leading from Canyonville to Riddle, thence following along said northerly side of road, S.61°-53'W. 184.0 ft. and S.73°-38'W. 562.0 ft. to a point, thence North 160.0 ft. to the place of beginning, containing two and one-half acres, more or less, all the above being situated in sections 27 and 34, T. 30 S; R. 5 W; Willamette Meridian, Douglas County, Oregon. + part of Blk 28, Canyonville.

Aug. 3, 1943.
for Mr Ira B. Riddle, Attorney
Roseburg, Ore.

A.B.

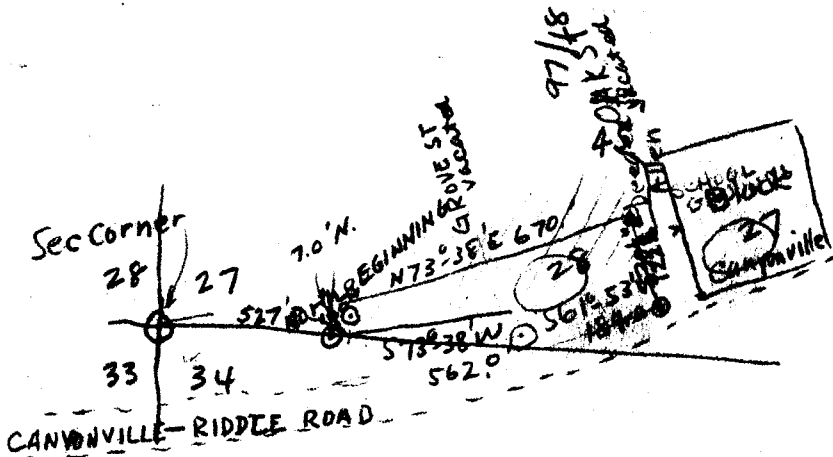

Margaret C. Allen

Wm Allen

26 ac
Sec 27

Back (West) of School

Renew 1/2 Sec 27
bet 20 + 29 $\frac{30}{5}$

Allen

Pt Blk 28 (inside)

" " 28 (Outside)

97 ~~30 E 60~~

18 25.76 ac

Sec 27
" 34

T30 S R5W

Riddle Bank + Allen

Begin at N.W. cor Roberts D.C. 59 $\frac{30}{5}$ thence S along W line claim 5923.71 chains to corner rd leading from C. to Riddle thence following along cur said road N76° E 12.19 chs. to W line Grove St. th N 30 1/2° W along W line Grove St 3.27 chs to N line Grove St. th N 60° E along N line Bl. 28 and across Oak St 4.5 chs. to N.W. cor Bl 27 Canyonville th N 13 1/2° W 15.57 chs to N line Roberts D.C. 59 at which pt a stake was set & a pine tree 13" dia marked X brs S 65° E 2 links thence west along N line claim 10.17 chs to beginning of Brit Survey of Nov 5 1904
EW
= 25.76 ac.

5280

Also Bl 28 Canyonville

5923

5280

390 918 (70)

369 80

C.S. No. 1/1

CS FILE FOLDER

CONTAINS

MORE

INFORMATION