

N.W. Cor. SEC. 22 N57°02' W 2534'

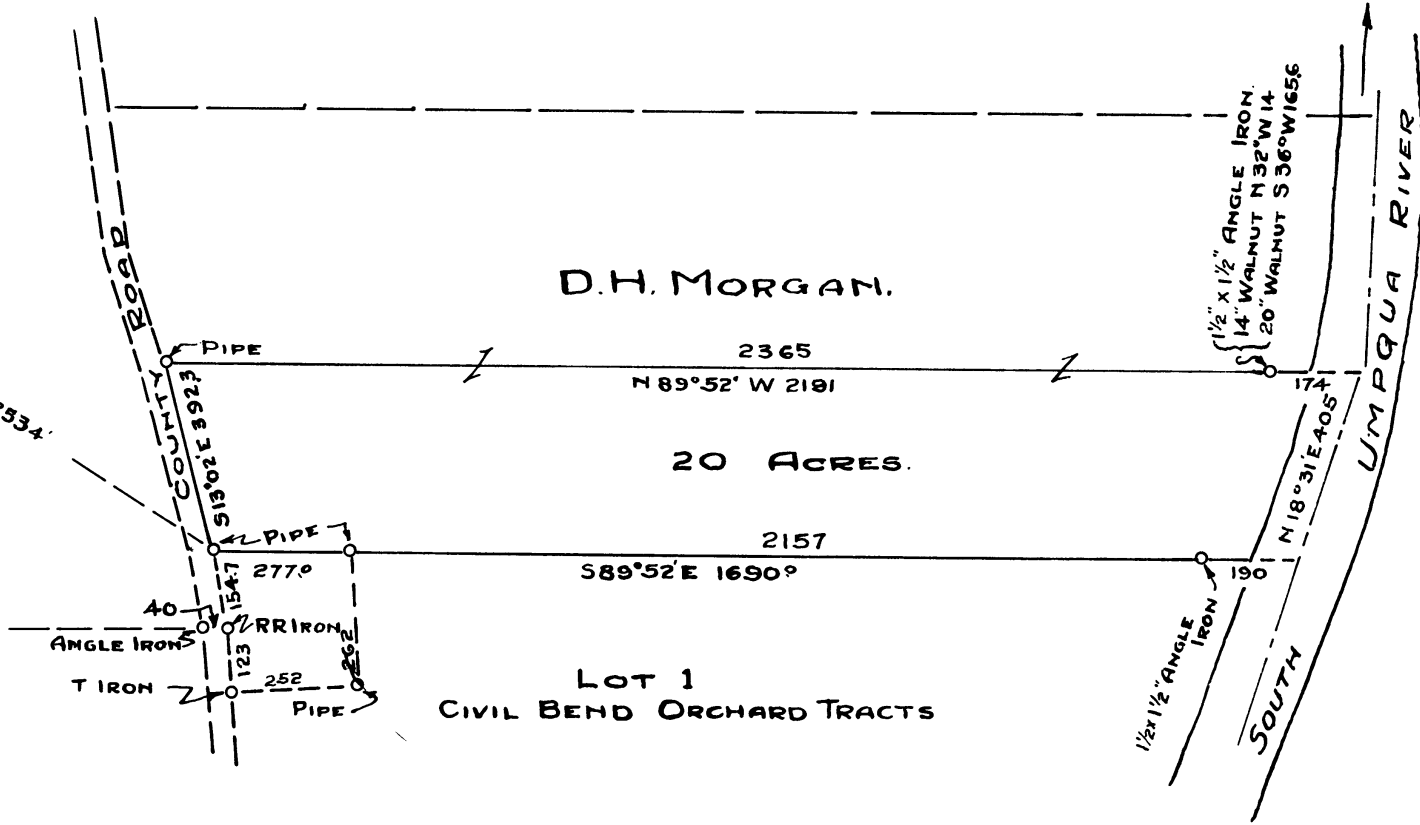
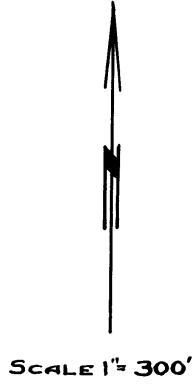

20 ACRE TRACT
SEC. 22 T 28 S, R 6 W. WM.
D. H. MORGAN

BEN. B. IRVING
CIVIL ENGINEER & SURVEYOR
ROSEBURG, OREGON.

CS FILE FOLDER

CONTAINS

MORE

INFORMATION