

*Description John L. McQuinnell
Property Corner Lane & Watson*

beginning at the intersec. of the south line of lane st with the east line of watson st. in the city of roseburg, doug co ore and from which intersection the st mon. at the intersec. of the center line of the cen/ lane st with the east line of watson st. brs north $49^{\circ} 29'$ east 19.25 ft. thence south 39° west 22.15 ft along the east line of Watson st. to the northwest corner of the tract of land conveyed by libbie Kay Coshow and her husband to Elizabeth Kay Stewart by deed dated nov 7th, 1910 and rec. nov 9th, 1910 in book 66 of deeds, on page 507 of the deed records for doug co ore. thence south $50^{\circ} 15'$ east 129.9 ft along the northerly line of the last mentioned tract to the west line of lot 1 block A of Flint's Addn to the city of Roseburg thence North 39° east 113.33 ft along the west line of said lot 1 block A of Flint's Addn to the south line of Lane St thence North $60^{\circ} 17'$ West 130.4 ft along the south side of Lane St to the place of beginning

C. S. File No. 31/24

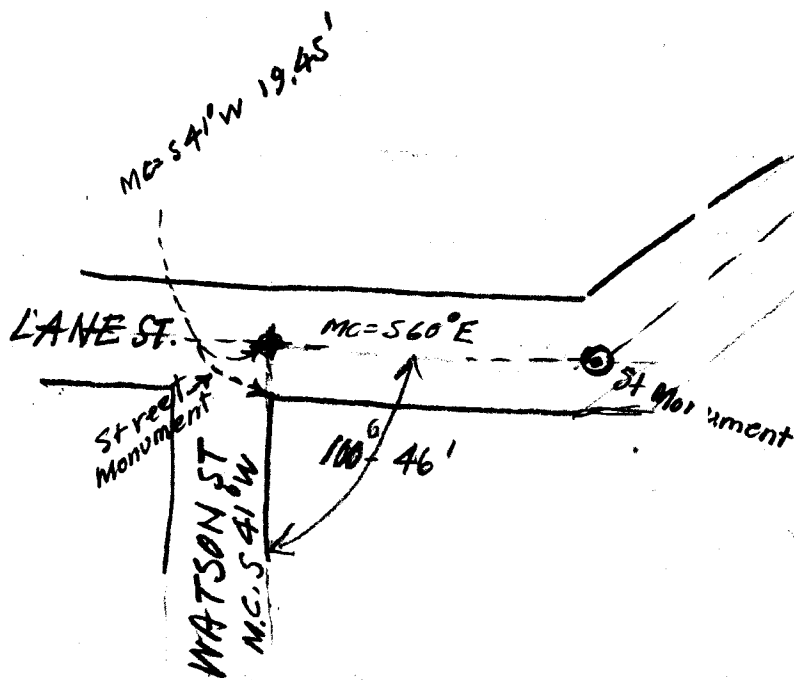
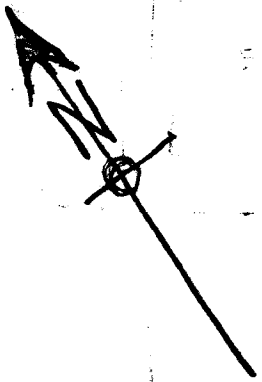

$$\begin{array}{r} 5 \\ \hline 100.46 \\ - 17.9 \\ \hline 82.56 \end{array}$$