

31/14

April 25 1943
AB-MLSory

Beg at apr. on E. line lot 2 Bl 21
 60' S. from N.E. cor. sand lot th West
 par with N. line lot 2 to W. Bdy lot
 th N. along W. Bdy lot 2 - 5' to E. Bdy
 par with E. Bdy lot 2 to E. Bdy lot th
 south along (110)
 E line lot
 5' to beg

$$\begin{array}{r} 101.25 \\ 50.65 \\ \hline 50.60 \end{array}$$

$$\begin{array}{r} 101.25 \\ 80.75 \\ \hline 20.50 \end{array}$$

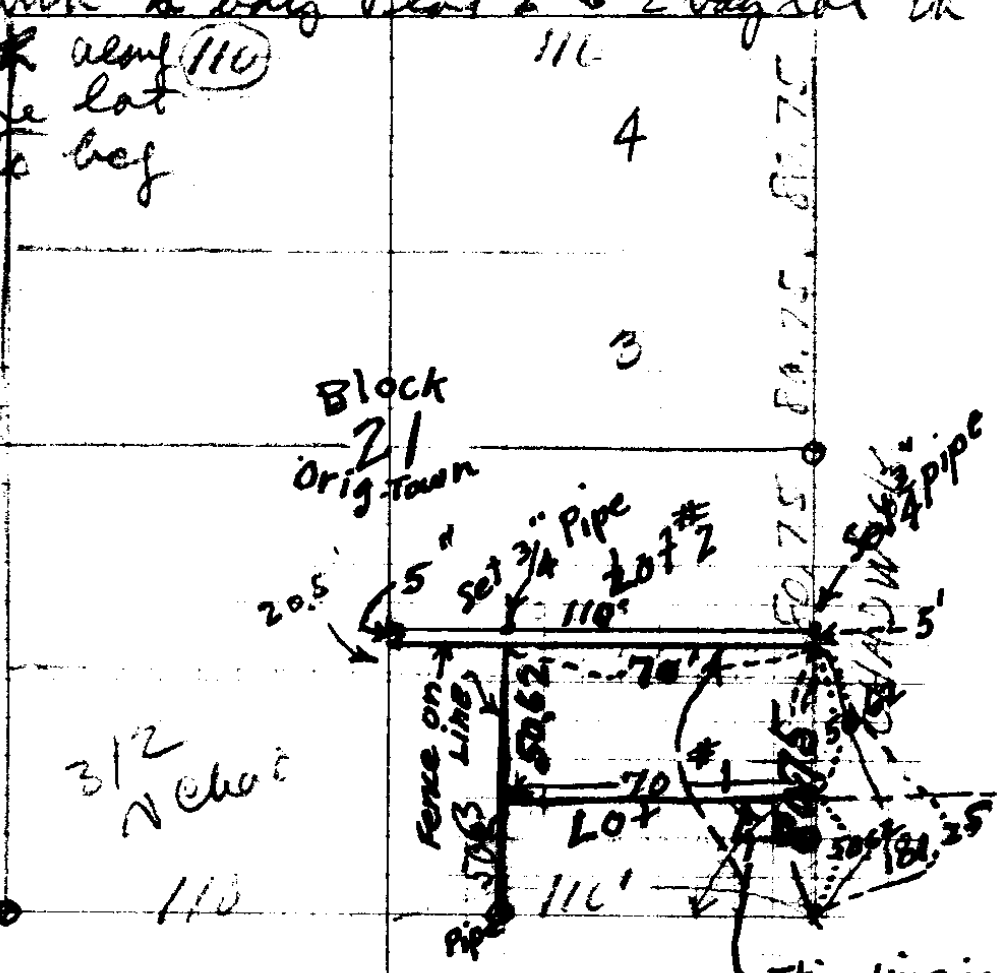

Block 21
Orig. Town

3/2 N Chas

This line is along S. edge of 6" curb or retaining wall.

Martin L. Sory

2 Tracts 150x70 + 25x110

U.S. Loan 96/505

The N. Easterly 50.625' off the
 Beg at SE cor lot 1 Bl 21,
 th northerly along N. line
 chad st 101.25' th westerly
 par with wash 50' 70'
 th S. par with chad st 101.25'
 th S. along n. line wash 50'
 70' to beg.

Said prop is 50.625' on chad st + 70' deep also see above

The northeasterly 50.625 feet off the following described real property; Beginning at the southeasterly corner of lot one in block twenty-one, City of Roseburg, Douglas County, Oregon, running thence northerly along the westerly line of Chadwick Street 101.25 feet, thence westerly parallel with Washington Street 70 feet, thence southerly parallel with Chadwick Street 101.25 feet, thence easterly along the northerly line of Washington Street 70 feet to the place of beginning, being part of lots one and two of said block twenty-one; said above described property is 50.625 feet on Chadwick Street and 70 feet deep. Also, beginning at a point on east line of lot 2 block 21, City of Roseburg, Oregon, 60 feet south from the northeast corner of said lot, thence running west parallel with north line of lot 2 to west boundary line of lot, thence north along west boundary of lot two 5 feet, thence east parallel with north boundary of lot 2 to the east boundary of lot, thence south along east boundary line of lot five feet to place of beginning.

Deed Record: Volume 96 Page 505.

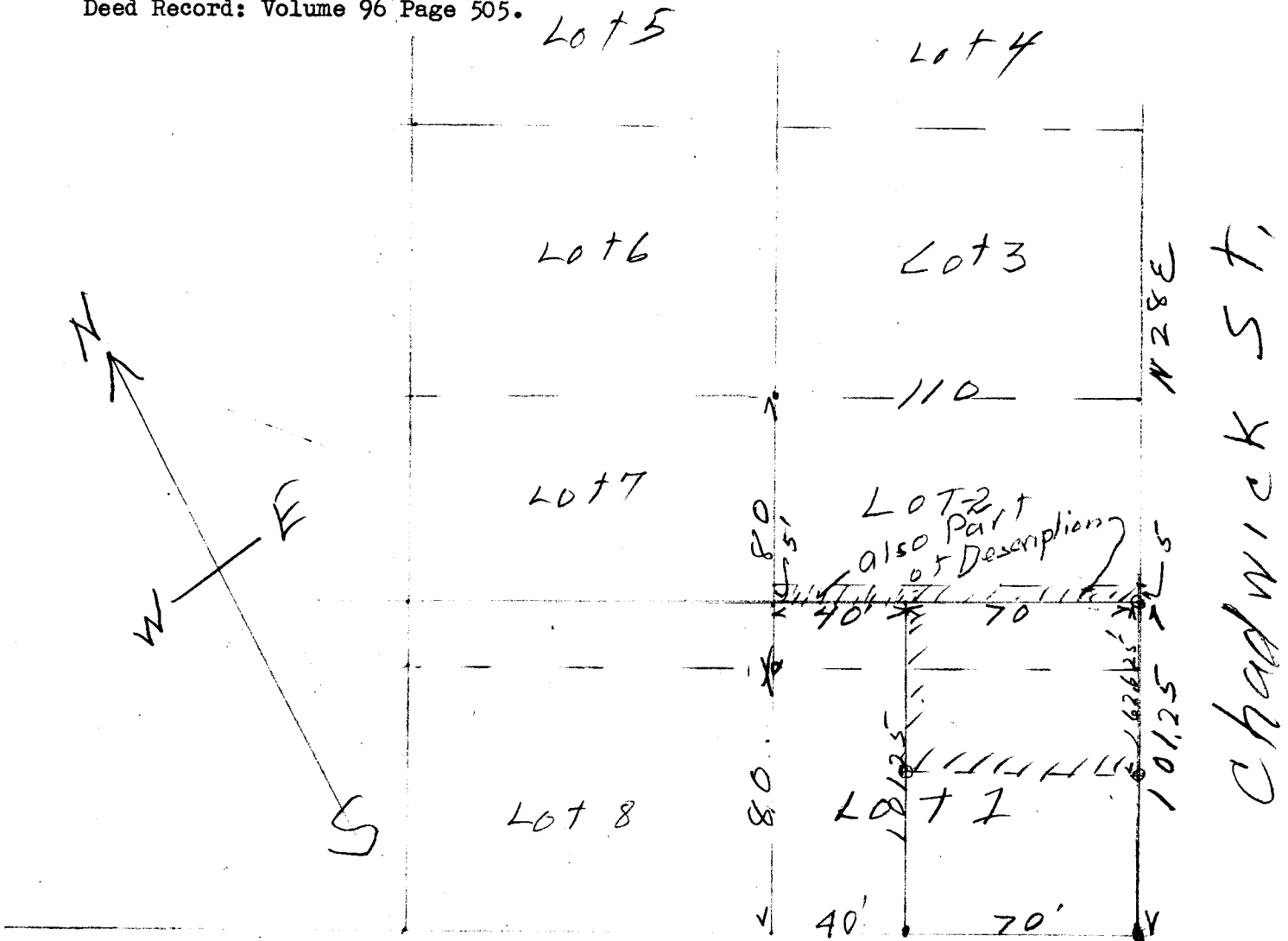

M. L. Sory, 312 N Chadwick

Washington St

C. S. File No. 31/14