

91/50

7-20/5
 Sec 36-21.5
 Mark Lane Bms
 104
 337 - Cream
 100 + 1/4 in State
 212

SE on Bailey
 Stone
 2 48.4 to bag

Mc Laughlin

A part of Conveyance & Co. 37241 305 5+6W
 Bag at 2" l.P. 272.8' W of SE Cor
 of Bailey & Co. 40 T 30/5W Hence
 S 0°-27' W 1289.3'
 S 89°-57' W 3153.1'
 N 23°-46' W 333.9'
 N 18°-57' W 59.9'
 N 28°-21' W 29.5'
 N 27°-54' W 171.4'
 N 23°-06' W 120.0'
 N 16°-20' W 94.8'
 N 7°-25' W 202.3'
 NS-25'E 723
 N 26°-53' E 236.6' to n. line Convey
 & Co. - then E over 343.4 to
 bag all on E side River + E of
 Property Road = 100.58 AC.

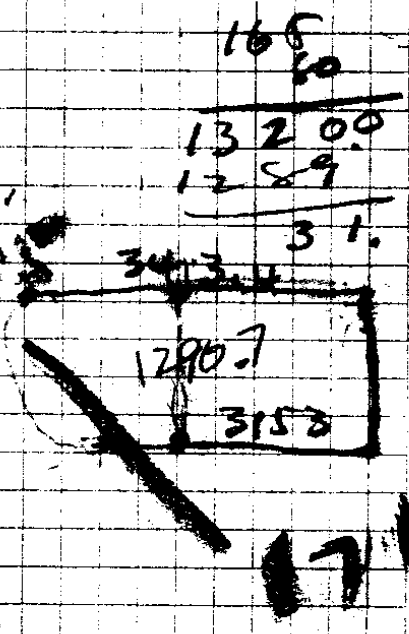

Matthews Bros
Myrtle Creek

Division of Property

April 23, 1943

A.B.

This pt. W of
272.8
52.0 on Bailey
p.l.c.

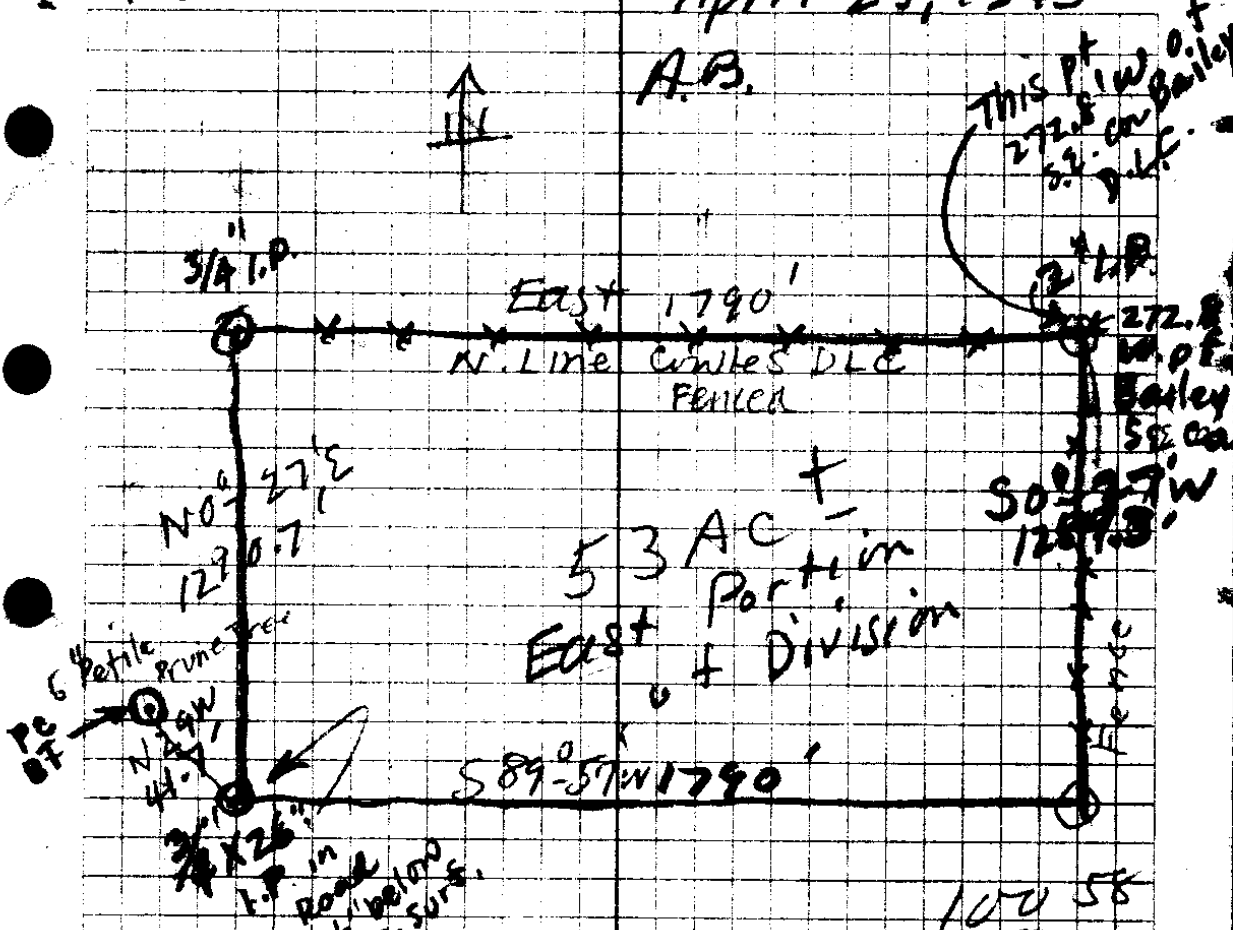

1290.7
1289.3
2 2580.0
1290.0
1790

1790
1290
161100
3580
1790

100 58
53
47.58

43560 } 21641100 (4 125W

1790
1290
161100
3580
1790
43560) 2309100 (530
217800
131100
130680
42800

1289.3
10078
103144
90251
1005654

1 Bailey D & C 40

Cowles D & C 41

WEST PORTION OF MATTHEWS BROTHERS' PROPERTY ALONG S. UMPQUA RIVER

(This is the portion adjoining river)

That portion of the Cowles Donation Land Claim No. 37 and 41, T. 30 S; Rgs. 5 and 6 W; W.M; which is described as follows, - BEGINNING at a point on the North line of said Cowles Donation Land Claim which is indicated by a 3/4 inch iron pipe and which is 2062.8 ft. West of the S.E. corner of the I. Bailey Donation Land Claim No. 40, T. 30 S; R. 5 W; W.M; thence running S.0°-27'W. 1290.7 ft. to a 3/4 inch pipe thence S.89°-57'W; 1863.0 ft. to a point ~~south~~ thence N.23°-46'W. 833.9 ft. N.18°-57'W. 59.9 ft; N.28°-21'W. 49.5 ft., N.27°-54'W. 171.4 ft; N.23°-06'W. 120.0 ft; N.16°-20'W. 94.8 ft; N.7°-25'W. 252.3 ft; N.5°-25'E. 72.3 ft; N.26°-53'E. 236.6 ft. to the north line of said Cowles Donation Land Claim, thence East, along the north line of said Cowles Claim, 1623.4 ft. to the place of beginning, containing 47.58 acres, more or less, all the above being situated in Sec. 7, T.30 S; R. 5 W; and Sec. 12, T. 30 S; R. 6 W; Willamette Meridian, Douglas County, Oregon.

For Mr Dexter Rice, Atty;
Roseburg, Ore

June 29, 1943.

A.B.

copied from Vol 91/50

Sheriff Jackson to McLaughlin