

old fence (Remains of)

Set $\frac{1}{2}$ " Iron Pipe

FENCE WALLACE'S GARDEN

Set $\frac{1}{2}$ " Iron Pipe

FENCE GRANT OSBORN

Found orig Pipe for Corner of Bellows Property + High School

older TENNIS COURT

N-Line High School Building

Set $\frac{1}{2}$ " Pipe

Set $\frac{1}{2}$ " x $\frac{1}{2}$ " Iron Bar

West Line Laurelwood Add to Roseburg

CHAPMAN ST

curb

13.3'

2" Pipe set

5' Strip

$\frac{1}{2}$ " Channel Iron Set

East Line of Orig Bellows Property

LILBURN ST

old fence line here

112.1'

Sewer manhole

Power Pole 10' East

Set $\frac{1}{2}$ " Iron Pipe

Set 1" Iron Bar 36" long

14.5'

Found original 3/4" Pipe for Bellows orig Tract

curb

STREET

Survey for Roy Bellows for 5' strip Apr 8+9 1938

Boyer Little & S. File No. 30/63

30/63

Bayer
Jack Little

Rory Bellows

(Apr 8-9)
1938

Chapman St

curb

133'
2" pipe

1/2" channel iron

Lilburn St



1121.0

Manhole
3" N.P.

1/2" P

Power Pole
1.0' 8"

3/4" Pipe
5' on Top

Bar
36" long
14.5

N Line
Harvard Ave

COND. N LINE No.

30/63

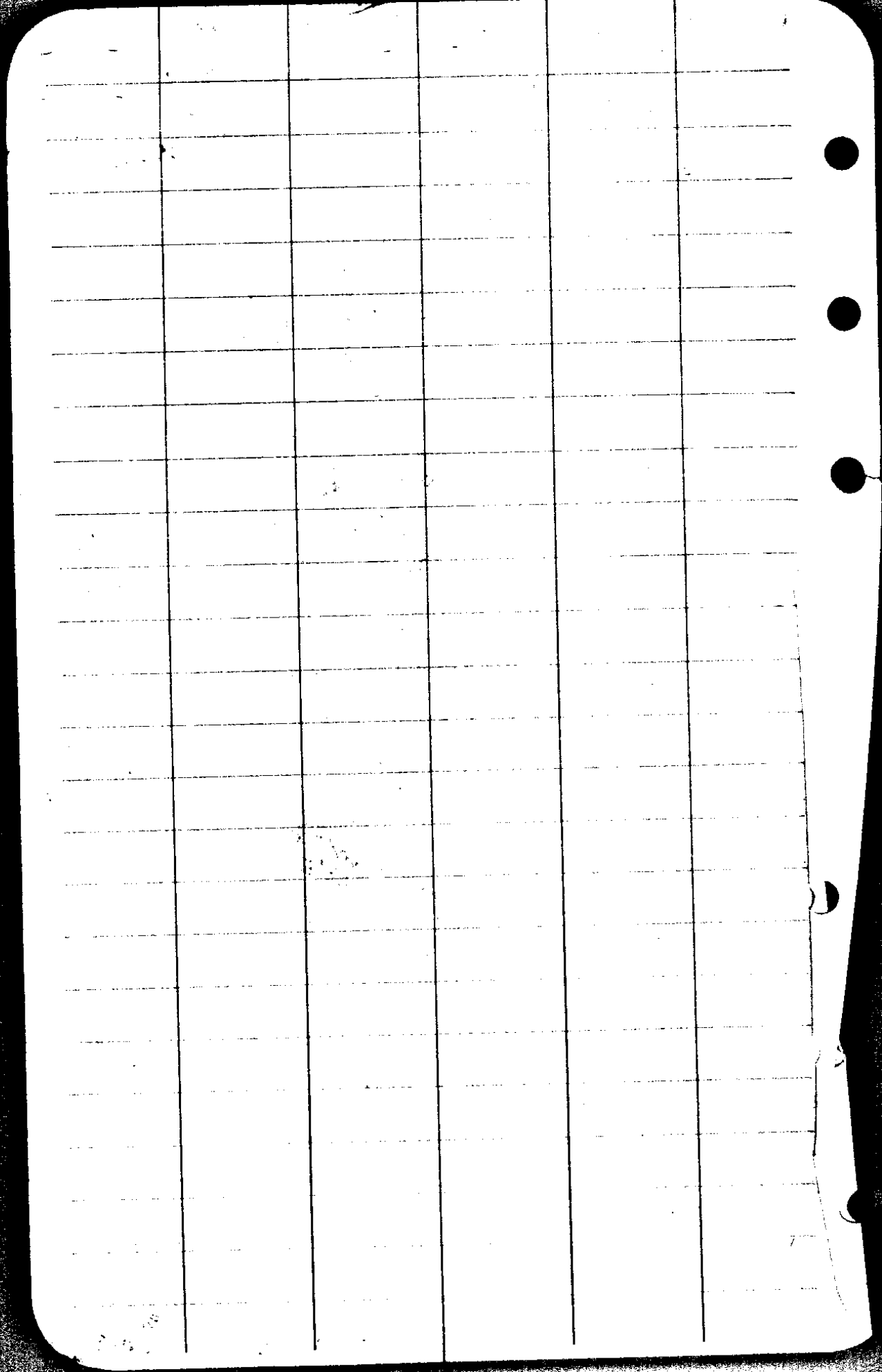

3/3
8/6

N 0° 15' W
S 85° 20' E
N 85° 20' W
90° 40' 15"
90° 55'

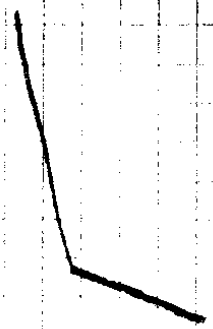

1/2" Channel Iron

Lilburn

1120'

3.0' MH

Power Pole

1/2" Pipe

Old Fence

1" Pipe

5.0' 4" Bar 136"

14.5' Curb

Harvara

No. 30/63

$$\begin{array}{r} 80-30 \\ 87-15 \\ \hline 167-45 \\ 180-60 \\ \hline 12-15 \end{array}$$

$$\begin{array}{r} 75 \\ N 87-15 W \\ 530 \end{array}$$

$$\begin{array}{r} 81-45 \\ 180-60 \\ 81-45 \\ \hline 98-15 \end{array}$$

$$\begin{array}{r} 90 \\ 80-30 \\ \hline 9-30 \end{array}$$

$$\begin{array}{r} 180-60 \\ 87-15 \\ \hline 92-45 \\ 5-30 \\ \hline 98-15 \end{array}$$

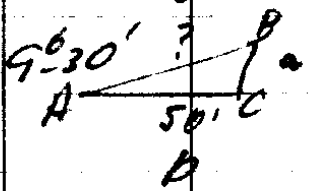

$\cos A = \frac{b}{c}$

$c = \frac{b}{\cos A}$

$$\begin{array}{r} 80-30 \\ 5-30 \\ \hline 86 \end{array}$$

$$986 \overline{) 50000} \left(50.7 \right.$$

$$\begin{array}{r} 4930 \\ \hline 2000 \\ 6902 \end{array}$$

$$\begin{array}{r} 80-30 \\ 81-25 \\ \hline 161-55 \\ 180-60 \\ 161-55 \\ \hline 18-05 \end{array}$$

$$\begin{array}{r} 82-50 \\ 81-45 \\ \hline 1-05 \end{array}$$

$$\begin{array}{r} 87-75 \\ 82-50 \\ \hline 4-25 \end{array}$$

$$\begin{array}{r} 13430 \\ 120 \\ \hline 13550 \end{array}$$

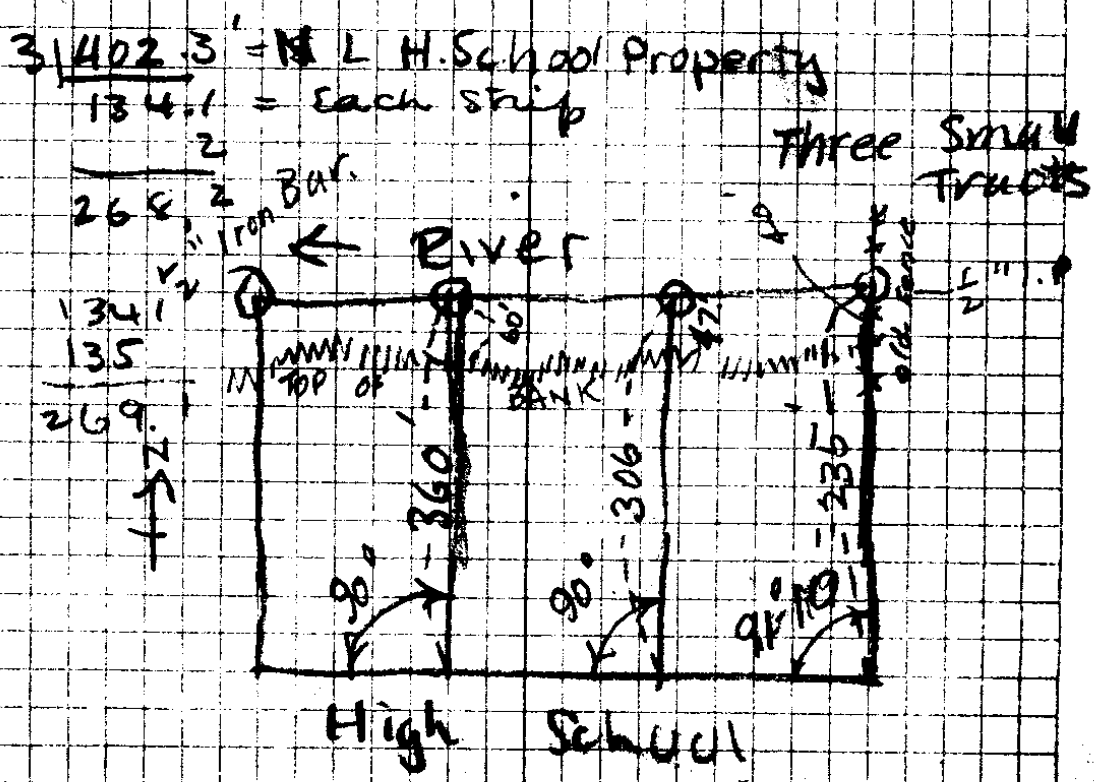
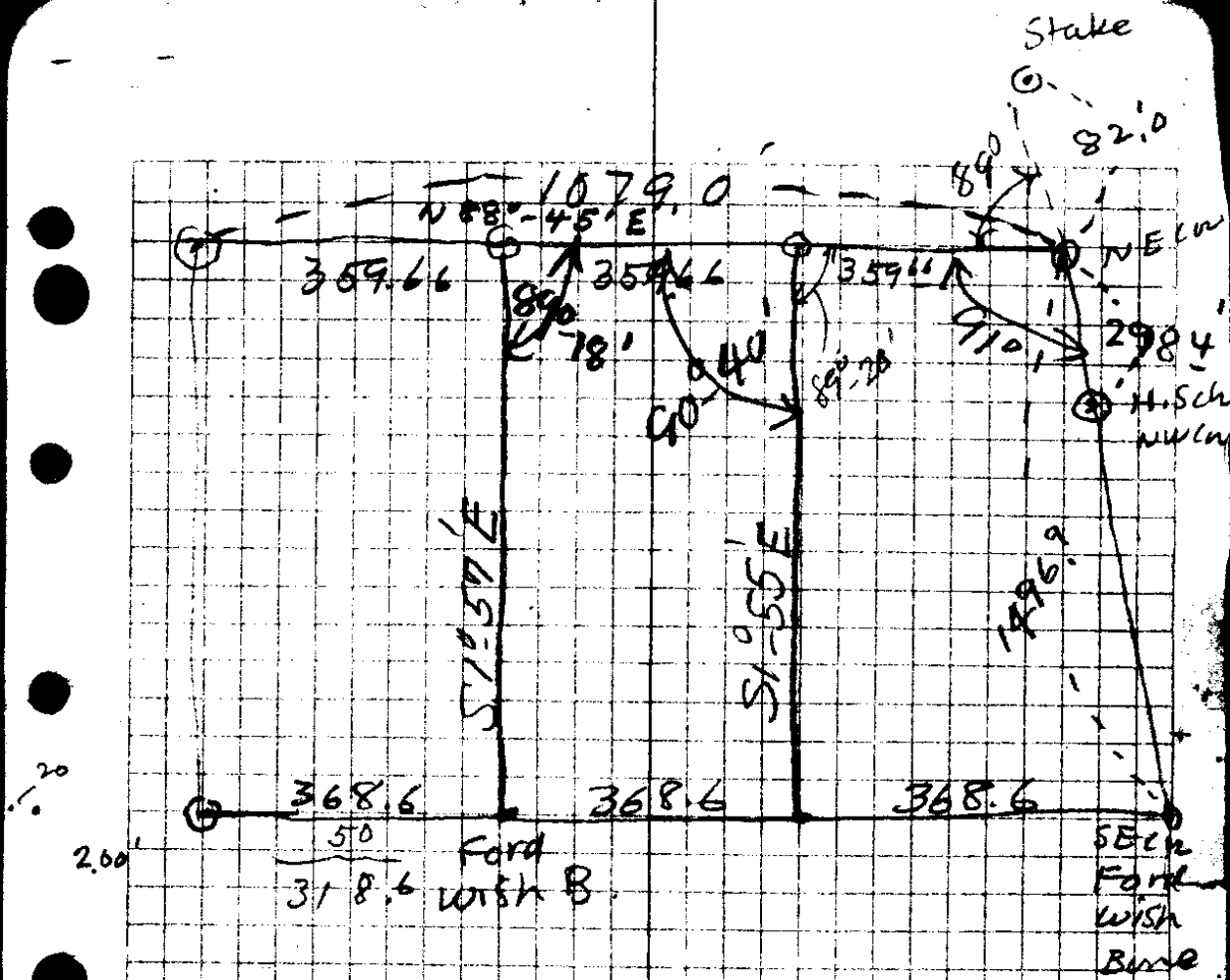

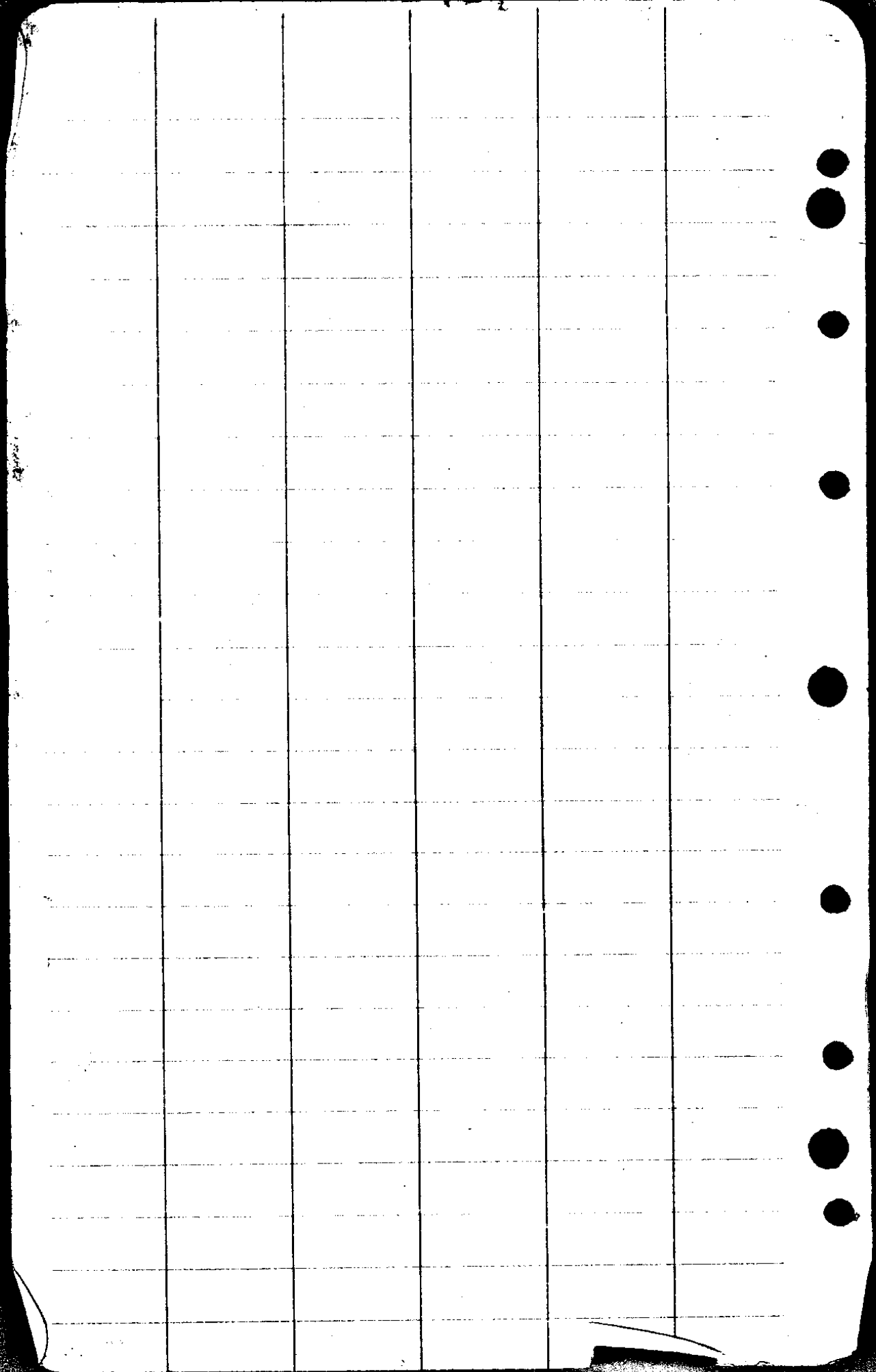

Division of Bellows
Property - N. 9th W. of
Roseburg High School
Property

Dec 1936

Boyer
Lane
Richardson

Dec 24 - 28 - 29 - 30 - 1987

W Line Middle Trail

⊙ 17+03 = END (N)

1549) 49.00.063163
 4647

 2530
 1549

 9810
 9294

 5120
 4647

 513

1703
 1549

 154.

135.3
 1549.2
 - 16+84.5 = top Bank
 890
 18'
 12+23 = 35.7 W

20' → 9+23.2 = 29.2
 Edge woods

~~03163~~
 03163
 1223

 7489
 6326
 2326
 3163

 3868349

1703
 20

 1583

8+91.4 = 21.9

~~6+91.4~~
 391.4
 Edge Timber = 12.4

CL Harvard

6914
 03163

 20742
 41484
 6914

 20742
 21868982
 391.4
 03163

 117442
 2348442
 391
 442

 1237998

923.2
 3163

 276926
 553
 923.2

 276926
 29280516
 1549.2
 135.3

 16845
 188

 1703.0

Elm
Middle
Tract

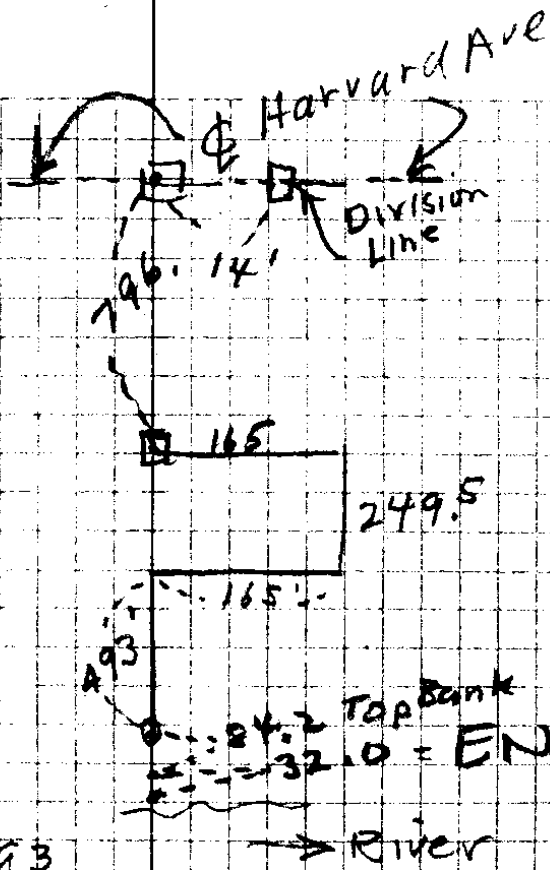

493
249.5
742.5
1538.5

493
249.5
742.5

1538.5) 14.00009099
138465

153500
138465
150350
138465
118850

009099
742.5

45495
1998
36396
68693
6.7378075

009099
493
27257
81891
36396
4.485807

1538.5
116.2
1654.7

10+79 = NE Cor Prop

10+690

484.3

5+847

Hub

E

183.5

12+200' E N ENH ~~WIMPAVA~~ AV

$$\begin{array}{r} 359.66 \\ \underline{2} \\ 719.32 \end{array}$$

$$\begin{array}{r} 454.3 \\ \underline{584.7} \\ 1069.0 \\ \underline{687} \\ 1137.7 \end{array}$$

$$\begin{array}{r} 3 \overline{) 1079} \\ \underline{359} \\ 359.66 \end{array}$$

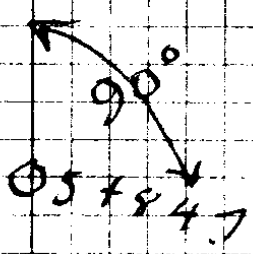
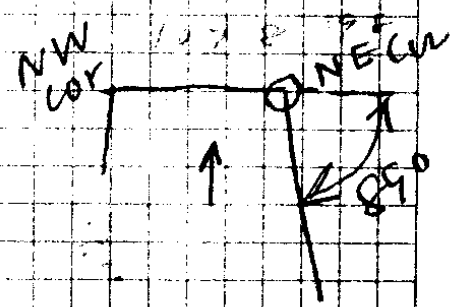

3 | 10'79

359.66 = 1/3 of Property

2
719.32

300
1.6

298.4

2984

12

1498.4

96.9

15

1105.8

1079

26.8

3 | 1105.8

368.6

2
737.2

2594

47

306

145

20

23

1188-45E

897-2.0

178-05

180 60

1-55

1105

1090

15

11058

12

10558

220

368.6

588.6

1496.9

82

15789

1496.9