

NW Cor Lot 6

Steel Axle

229.0'

Iron Bar

East 229.0'

Iron Bar NE Cor Lot 6

Iron Pipe Initial Point Survey for G.D Hart Tract

1932.5' 5.0' of Initial Pt.

141.8' North

Gulk. Iron Pipe

Iron Bar

N68°56'E 191.8'

60' Wd

237.3' Highway

50'

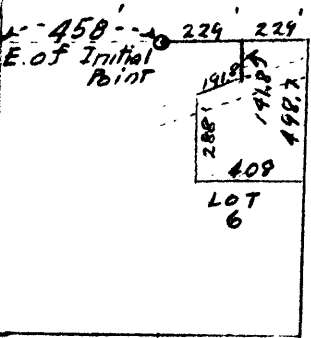

951.06

North 288.0'

LOT 6

South 498.7'

Iron Bar

50'

West 408.0'

Iron Bar

452.2'

SW Cor Lot 6

458.0'

LOT #6, GLEN D. HART TRACT

SEC 21, T 28S R 6W

For. Weikel

June 12-1933

scale 1/4 100 ft.

A Boyer

June 12, 1933.

SURVEY OF LOT 6, GLEN D. HART TRACT
Sec. 21, Twp. 28 S; Rg. 6 W.
For Mr. O. C. Weikel, Roseburg.

Portion of Lot 6 retained by Mr Weikel.

Commencing at a point on the North line of Lot 6, of the Glen D. Hart Tract in Section 21, Township 28 South, Range 6 West of the Willamette Meridian in Douglas County, Oregon, said point being 229.0 feet East of the N.W. Corner of said Lot 6 and indicated on the ground by a 1 inch iron bar 15 inches long, thence East, along the North line of said Lot 6 229.0 feet to the North East corner of said Lot 6 and indicated by a 1 inch iron bar, thence South along the East line of said Lot 6 498.7 feet to an iron bar on a North and South Fence line, said bar and point being 452.2 feet North of the S.E. Corner of said Lot 6, thence West 408.0 feet to a 1 inch iron bar with a flat head which is 50.0 feet East of the West line of said Lot 6, thence North on a line paralleling the West line of said Lot 6 and 50.0 feet East of said line, a distance of 288.0 feet to a 1 inch iron bar on the North right of way line of the Coos Bay Highway, thence N. 68°-56'E. along the North right of way line of said Highway, 191.8 feet to a 1 inch by 15 inch galvanized iron pipe, thence North 141.8 feet to the place of beginning.

Coos Bay Highway included in the above description.