

T-29 S  
 R 7 W

Thursday:  
 Feb. 25



Dont drive down  
to house etc  
Bridge

320  
260  

---

60

Pole  
gate

Kent ck.

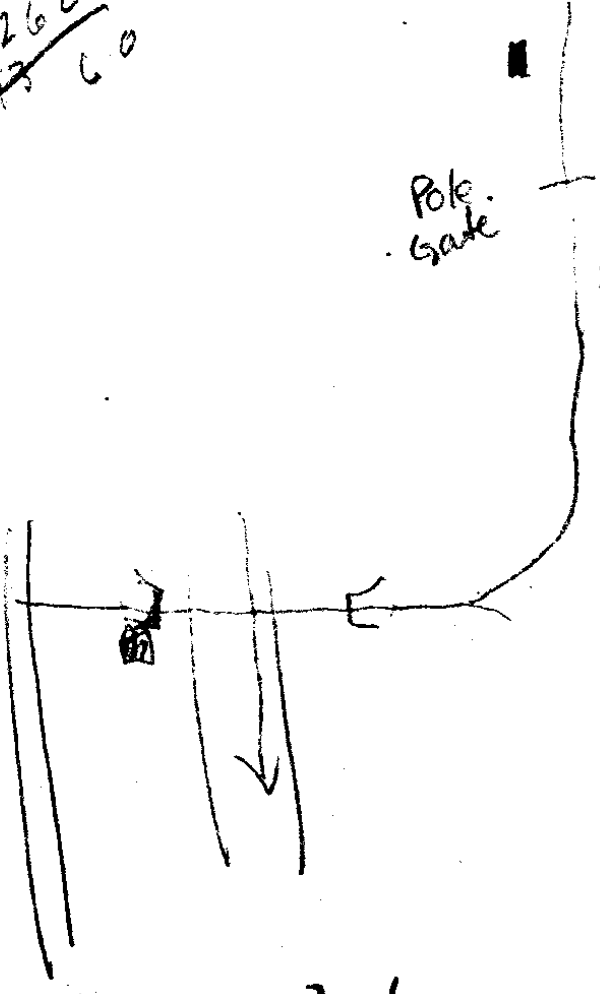

in File No. 30/53

T295 R7W

2-3-10-11 - Set S.S.T. 8x10x15" Xon Tap +  
W. Side - Oak Post -

Orig BTS - W. Oak N 15° E 40.9'

" " N 42° W 33.2'

" " S 23° W 69.5'

New B.T. 8" W.O. S 50° E - 10.1'

2-3-10-11 Renewed Cor.

1-2-11-12 Set Oak Post + Gun P. 1 1/2"

12" W.O. - N 29° W 263.1'

9" " S 22° W 12.5'

30" " S 80 1/2° E 225.5'

a Rock Ledge MKM S 1 - CS B.O N 8 1/2° E  
243.5'

4 cor. bet 2 + 11

Oak Post + Rock 6x6x1/2 + Gun Bar 1'

18" Fir S 72° W 17.2'

12" " S 57 1/2° E 22.0'

10/11 15/14 Reset from Old B.T. 1" I. Bar

36" W.O. N 84 3/4° E 85' (Old B.T.)

New-BTS 8" Laurel N 24 3/4° E 30.6'

6" W.O. S 72 3/4° W 83.7'

G. L. O.

N bet 13+14

80 cbs = Post 11-12-13-14

36" Red Fir S43E-19. LKS

24" " " N7°E 43. L

6" Laurel N55W-29. L

24" Red F S 44½ W 63 L,

Sept 1854

N bet 11+12

80.00 = ~~set~~ Post 1, 12, 11, 12

~~12 B.O.~~

40 = ¼ Cor - E Side sec 11

10" B.O. S33E 21 LKS

18" " N21E 9 "

W

~~bet~~ bet 11+14 - ¼ Cor S. Side 11

40.16 = 12" Laurel N37W 44 L.

6" " S 93E 34 L.

N bet 10+11 = ¼ Cor W Side 11

20" W.O. S 50° W 100 LKS

24" B.O. S 30° E 50 "

1320

1260

60

30/53

# CHAS. VORTILLA JOB

$$\begin{array}{r} 90 \text{ } 60' \\ 81^\circ - 55' \\ \hline 8^\circ - 05' \end{array}$$

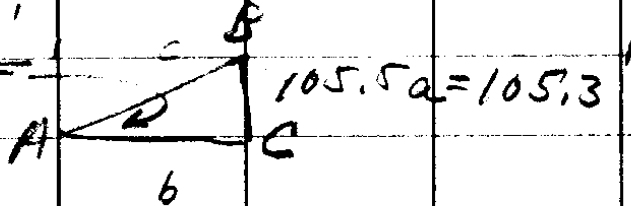

$$\tan A = \frac{a}{b}$$

$$b = \frac{105.3}{\tan 8^\circ 05'}$$

$$\begin{array}{r} 1569 \overline{) 105.320} \text{ (671.3)} \\ \underline{9414} \phantom{0} \\ 11180 \\ \underline{10983} \phantom{0} \\ 2070 \\ \underline{1569} \phantom{0} \\ 5010 \\ \underline{1569} \phantom{0} \\ 7 \phantom{00} \end{array}$$

$$\begin{array}{r} 142 \overline{) 105.320} \text{ (741.4)} \\ \underline{99414} \phantom{0} \\ 59060 \\ \underline{56808} \phantom{0} \\ 22520 \\ \underline{14202} \phantom{0} \\ 83180 \\ \underline{56808} \phantom{0} \\ 6372 \end{array}$$

$$\begin{array}{r} 90 \text{ } 60' \\ 84^\circ - 24' \\ \hline 5^\circ - 36' \end{array}$$

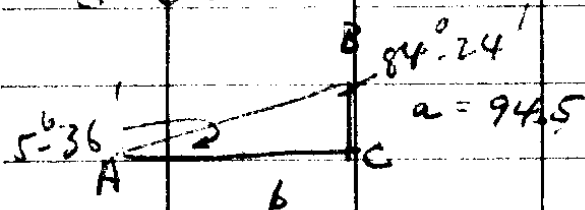

$$\tan A = \frac{a}{b}$$

$$b = \frac{a = 94.5}{\tan 5^\circ - 36'} = .09805 \overline{) 94.500} \text{ (963.9)}$$

$$\begin{array}{r} 62550 \\ \underline{58830} \phantom{0} \\ 37200 \\ \underline{29415} \phantom{0} \\ 77850 \\ \underline{68635} \phantom{0} \\ 9215 \end{array}$$

This Survey made for  
slashing operations  
The NE 1/4 + NW 1/4 cor of Sec 11  
(only) were found - all lines  
run from these corners  
there is no E 1/4 cor. - Needle  
line used - value of property did not  
warrant extra expense

AGB. 2/25/38

Thurs Feb. 24 1939

V201110

3 9983 8

671.1	741.4	1320	4 9975
<del>49.8</del>	49.8	<del>108</del>	5 9962
<del>40.5</del>	40.5	22	6 9944
276.3	276.3	100	7 9925
<u>1037.7</u>	<u>1108.0</u>		2 105.5

120 = 142 - 45  
116.0

967  
120  
19340  
967  
116040

9983  
3165  
9440  
9495  
9495  
105.32065

947) 10600  
947  
11300  
947  
18300  
947  
6830

921  
340  
276300

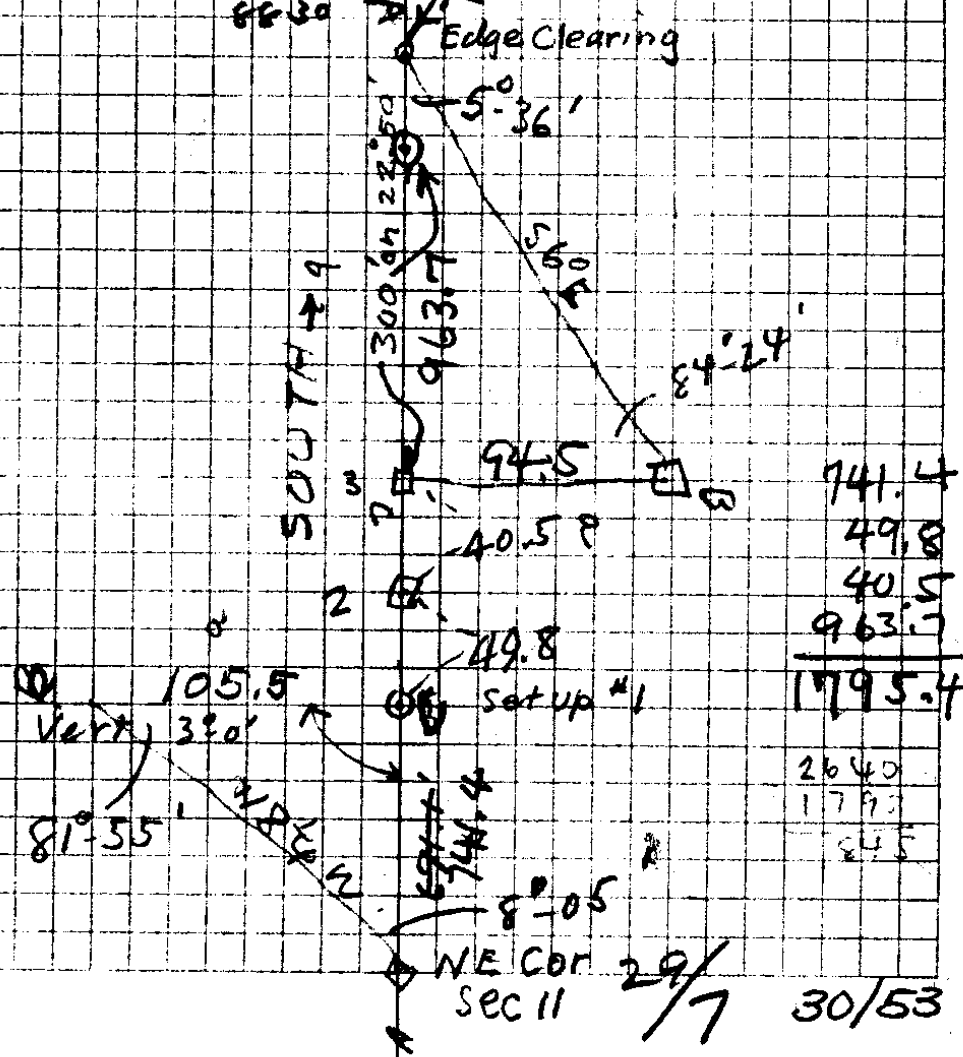

					corrected DIST
8		69.4	F		69.4
7	on W Edge Trail		at Biolog. Survey		
	W	69.1	10°-45'	982	67.8
6					
	W	212.5	17°-0'	956	203.1
5					
	W	300	11°-0'	981	294.3
4					
	W	245.3	18°-45'	947	232.3
3					
	W	1190	+ 29°-30'	870	= 103.5
2					
	W	254.0	on + 16°-30'	959	= 243.6
1					
	W	55.7	F		55.7

1/4 Cor; 20' N of pt 1/2 mi S of NE Cor Sec

Set Post for E 1/4 Cor Sec 11 (2620's of  
40 Flat NE Cor Sec 11)

		221.0	24°-30'	201.0	
		224.7	15°-30'	216.3	
		300	20°-55'	280.2	
			934		
	S	875	F		

X = 1795.4's



10 = 1581.4' West

182.7    20°-30'    .937    171.2

9

W 149.0    19°-30'    .943    140.5

8 offset 2' N

Friday Feb. 25 1938

Buyer  
Vortiller

55.7	-0.5	009423
243.6	✓	557
299.3	-2.8	.6094
103.5	✓	2228
402.8	-3.8	5015
232.3	✓	52359
645.1	-6.0	299
294.3	✓	.0094
929.4	-8.1	1196
203.1	✓	2691
1132.5	-10.6	2.8106
67.9	✓	403
1200.3	-11.3	.0094
69.4	✓	1612
1269.7	-11.9	3427
140.5	✓	3788
1420.2	-13.7	635
171.2	✓	.0094
1581.4	-14.9	2540
		5715
		59690

14.9  
116  

---

26.5

9.290	8	.0094	4
6094		1200	3
3716		18800	
8361		94	
87326		112800	
		1270	4
11.32	7	.0094	
.0094		5080	
4128		11430	
10188		11.9380	
10.6408			
		1410	6
		.0094	
		5640	
		12690	
		413240	
		1381	6
		.0094	
		6324	
		14229	
		14.8614	

		11 = 1564'	= W Side Burnell Road		
		266.	9°30'	986	264.1
10		1234	F		123.4
9					
	South	87.0	17°05'	.952	77.4
8					
		228.0	14°50'	967	220.5
7					
		74.6	F1	9	74.6
6					
	South	210.0	15°55'	.962	202.0
5					
		75.2	11°45'	.979	73.6
4					
		71.3	25°	.906	64.6
3					
		276.1	35°30'	.814	224.7
2					
		177.3	15°30'	.964	170.9
1					
	South	765	14°30'	.968	687
	N <sup>1</sup> / <sub>4</sub> Cor Sec 11				

Fri-25 Feb 1938

68.2 7  
 170.9 8  
 224.7 6  
 64.6 7  
 73.6 7  
 202.0 4  
 74.6 8  
 220.5  
 77.4

123.4 1  
 264.1 4  
 54.5  
 1564.0

.979 7  
 752 8  
 1958  
 4895  
 6853  
 73.6208

.962 6  
 219 6  
 9620  
 1924  
 202.020

.967 4  
 228 3  
 7736 3  
 1934  
 1934  
 220476

.956 2  
 81  
 956  
 7648  
 77.436

.986 5  
 266 5  
 7716  
 5916  
 1972  
 464076

177.3 1  
 968  
 5092  
 10638  
 18957  
 1709 177  
 22688  
 2247454

2761 1  
 514  
 11244  
 2761

.968 5  
 70.8 6  
 4840  
 6776  
 662448

713 3  
 909 3  
 4278  
 6417  
 645978

30/53

15 = 20' N of a pt 2040' S of N<sup>1</sup> 71° 0' S 11  
210.4 South

14

147.8 F

13

255.2 F South

12

S 261.5 4°-30' 997 260.7

11 = 1564.0

Fri Feb-25, 1938

156.4  
260.7  
258.2  
147.8  
210.4  
2438.1

7  
6  
5  
2  
7

2640  
2222  
413

2620  
2438  
182

261.5 5  
997 (P)

1830.5  
23535  
23535  
2607155

S 26 E 39'  
B 18" Fir  
Mkd P.C.  
B.T. SW (S 11)  
Cov

⑦ is 26.5' N of point 1581' W of E & Cen

	1098	18°	951	104.4
6	183	13°	974	178.2
5	948.4			
	263.3	12°-30'	976	257.6
4	2' N from here			
	240.5	22°-20'	925	222.5
3				
East	169.4	22°-50'	922	156.2
2				
	188.2	25°-30'	902	169.7
16±1				
E	149.4	16°-45'	957	143.0
" Cen Sec	20' N			
15				

Boyer  
avoitilla

143.0  
169.7  
156.2  
222.5

1000  
691  
309

691.4  
257.0  
948.4  
178.2  
104.4  
1231.0

143      8  
169.7    5  
156.2    5  
222.5    2  
257.0    5  
178.2  
104.4  
4  
1231.0

143. = 113  
169.7  
312.7 → 2.9  
156.2  
468.9 - 4.4  
222.5  
691.4 - 6.5  
257.0  
948.4 - 8.9  
178.2  
1126.6 - 10.5  
104.4  
1231.0 - 11.6

149.4  
957  
10458  
7470  
13446  
1429758

188.2  
.902  
3764  
16938  
169.7564

169.4<sup>2</sup>  
922  
3388  
2388  
15246  
156.1868

240.5<sup>2</sup>  
925  
12025  
4810  
21645  
222.4628

2633  
976  
15798  
18431  
23697  
2569808

974<sup>2</sup>  
183  
2922  
7792  
974  
178242

169.8  
951  
1098  
5490  
9882  
104.4198

1581.4  
1231  
2812.  
264  
172.

Constants = 069423

$$\begin{array}{r}
 143 \\
 10094 \text{ (5)} \\
 \hline
 572 \\
 1287 \\
 \hline
 13442 \times
 \end{array}$$

$$\begin{array}{r}
 .1127 \\
 .0094 \\
 \hline
 4508 \\
 10143 \\
 \hline
 10.5938
 \end{array}$$

$$\begin{array}{r}
 313 \text{ (1)} \\
 6094 \\
 \hline
 1252 \\
 2817 \\
 \hline
 29422
 \end{array}$$

$$\begin{array}{r}
 1231 \text{ (1)} \\
 194 \\
 \hline
 4924 \\
 10079 \\
 \hline
 10.5714
 \end{array}$$

$$\begin{array}{r}
 469 \text{ (4)} \\
 16094 \\
 \hline
 1876 \\
 48221 \\
 \hline
 4.4086
 \end{array}$$

$$\begin{array}{r}
 691 \text{ (1)} \\
 6094 \\
 \hline
 2764 \\
 6219 \\
 \hline
 6.4954
 \end{array}$$

$$\begin{array}{r}
 948 \text{ (3)} \\
 6094 \\
 \hline
 3792 \\
 8532 \\
 \hline
 8.9112
 \end{array}$$

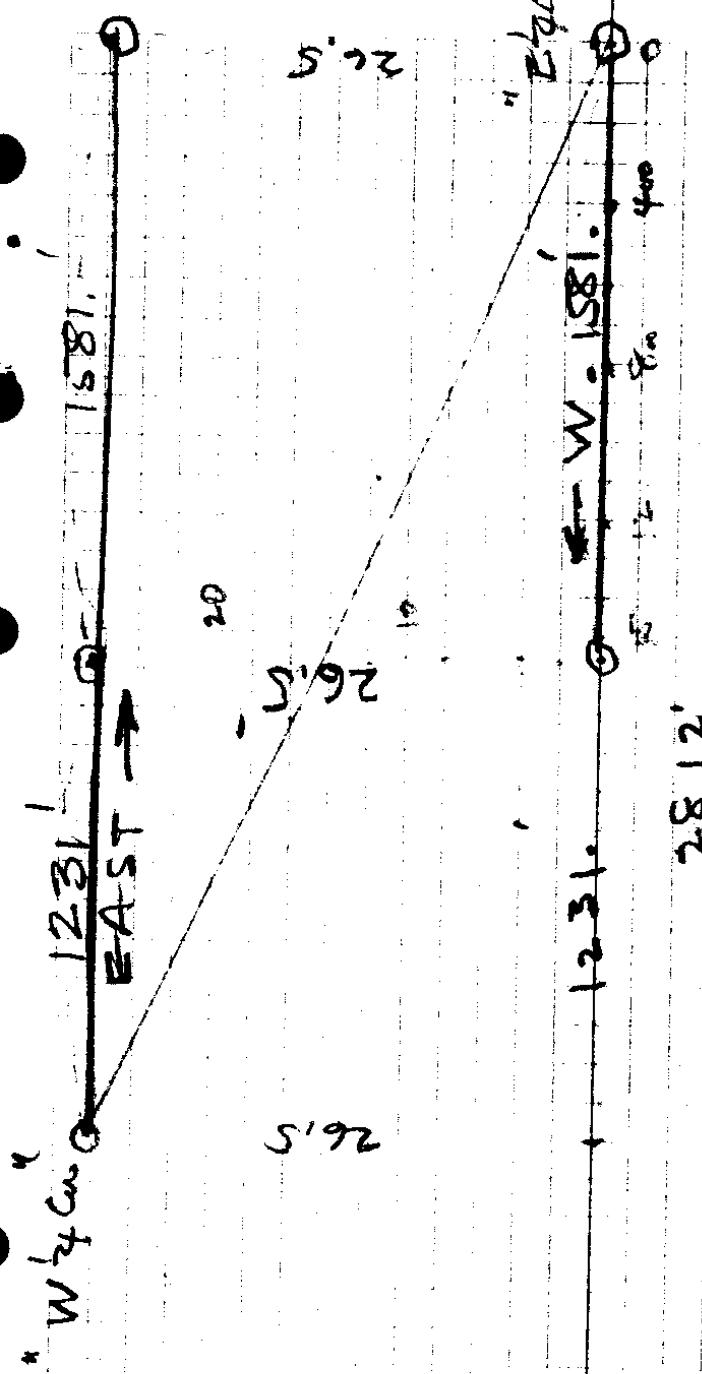

$$\begin{array}{r} 1231 \\ 1581 \\ \hline 2812 \end{array}$$

$$\begin{array}{r} 2812 \\ 261500 \\ \hline 25308 \end{array}$$

$$\begin{array}{r} 11920 \\ 11248 \\ \hline 6720 \\ 5624 \\ \hline 10960 \\ 8434 \\ \hline 2524 \end{array}$$

30/53

W 1/4 Cor.

