

of All the Registered Voters in the Primary Nominating Election to be held in said Precinct on the Fifteenth Day of May, 1931

37.70 = 1/2 cor at Fence cor - 36" Laurel Bros N14°E 28 lbs  
 39.75 = 1/2 cor at Fence cor - 36" Laurel Bros N14°E 28 lbs  
 Set here an Iron Pile } 6" Fir N32°E 15L  
 } 7" N27°W 23L  
 at 27.30 from 1/2 cor S 80°-19'W = S Bang of Trap.

40 W  
 27.30  
 ---  
 12.70  
 66  
 ---  
 76.2  
 26.2  
 ---  
 83.8

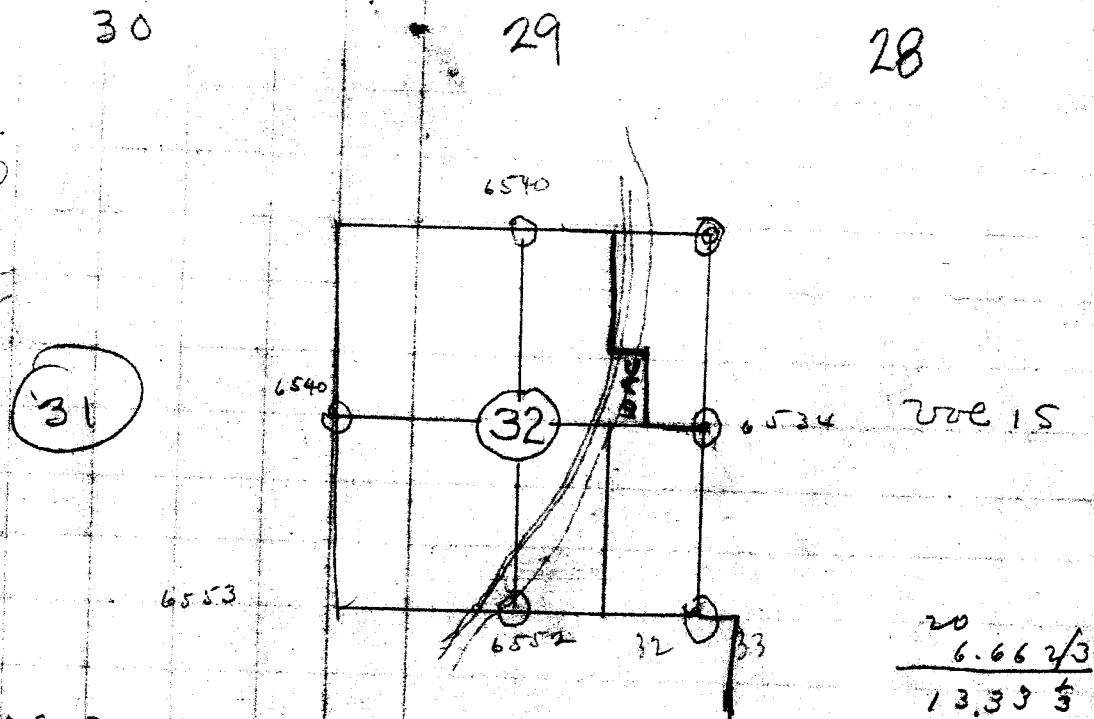

From cor 29 30 31 32  
 S 5°-25'W Bet 31 & 32  
 27.55 = Top Spur Slope of  
 34.30 = Iron Pile } 16" B.O. 0.876°E 41 lbs  
 } 4 1/4" Pine S 61°W 37 lbs.  
 35.90 = Draw

20  
 6.66 2/3  
 13.33 1/3  
 66  
 79.98  
 79.98  
 880.00  
 440  
 320

From Cor 29 30 31 32  
 S 89°-37' E Bet 29 & 32  
 39.56 = Iron Pile } 24" B.O. N45°E 105 L } old  
 } 24" " S30°E 180 " }  
 } 20" B.O. N12°E 90 L  
 } 6" Fir S27°W 48 L

at 28 29 32 33  
 Set Pile Iron  
 30" B.O. S 55°E 119  
 6" W.O. N 36 1/2° E 42  
 10" B.O. S 57°E 52 L  
 12" W.O. N 84 1/2° W 63

ty, Oreg

T29 S R7W

29 28 2-284  
32 33

32-33 1-196  
5-4

Briggs  
1812

12" Laurel S 72 E 29 L  
36" Pine N 72 W 140  
40" " S 4 W 105  
12" Cedar N 45 W 16

Briggs 1812  
29 | 28 | 12" W.O. S 55 E 119 L ORG BT  
32 | 33 | 5" S 62 W 11 L  
6" N 84 W 63 L  
5" N 66 E 40 L

37  
37-132  
17-39  
Beg at 1/2 cor bet 32+33 N 40 ch to cor sham  
above th west 19.4 ch to # Bushnell  
fence (N+S)  
N 89° 30' W = W 20° ch = Ploor field  
thence

Vol 1812  
S 40 ch = 8" Fir for  
thence  
N-15 ch = Ploor for wh. 8" Ash brs  
S 82° 70 lbs  
Thence E an 6.66 ch = Ploor from wh.  
24" W.O brs S 50 E 203 lbs thence  
S 15 ch to Ploor for wh 20" P.O. brs  
N 20 W 27 LKS thence  
W 66 2/3 ch to Red fir heretofore men

Bellows

The page contains a large grid of graph paper. A vertical line runs down the center of the page, dividing the grid into two equal halves. The grid consists of small squares, with the vertical line acting as a central axis. The grid is mostly empty, with only a few faint marks or dots scattered across it.

# 1 H Bellows

10+76.5

+55.8

10+20.7

271 on  $6\frac{1}{2}^\circ = 269.1$

242.9 on  $9^\circ-30' = 238.5$

215.0 F.

North 300' on  $8\frac{1}{2}^\circ = 296.7 + 1.4 = 298.1$

223.0 on  $19^\circ$

211.0 ✓

98.7 on  $9^\circ$

97.4

118.8

118.8

PT = 1320' W

W 69.7

W 184 on  $15^\circ-45'$

177.0

249.0 on  $11^\circ-05'$

244.3

3+89.0

W 96.0 F

96

W 214.6 F

214.6

W 81 on  $14\frac{1}{2}^\circ$

= 78.4

HTO

E L Cor Sec 32  
A

29/7

Apr. 21-37

A Boyer  
H. Bellows. /

300	215.0
29	298.1
<hr/>	
277	513.1

993	300.
271	57.
<hr/>	
993	2429
6951	
1986	
<hr/>	
269103	

945	
223	
<hr/>	
2835	
1890	
1890	
<hr/>	
210735	

987	
987	
<hr/>	
6909	

8583	
416	
<hr/>	
249	
5829	
3924	
1462	
<hr/>	
244269	

962	
184	
<hr/>	
3848	
769	
962	
<hr/>	
177008	

Row
2442
558

300	
85	
<hr/>	
215	

242.9	
782	
<hr/>	
4858	
19432	
<hr/>	
21861	
<hr/>	
2385272	

6.66	
66	
<hr/>	
3996	
3976	
<hr/>	
44000	
216.2	

118.5	
97.4	
<hr/>	
216.2	

989	
300	
<hr/>	
296700	
104	
<hr/>	
2981	

194	
60	
<hr/>	
1164	
1164	
<hr/>	
178019	

968	
81	
<hr/>	
968	
7744	
<hr/>	
78408	

26911	
23815	
2151	
2981	
<hr/>	
20207	
990	

307	
1070	
850	
<hr/>	
865	

850	
305	
471	
2443	
<hr/>	
2467	
177	
<hr/>	
2647	

800.0

78.4	
2146	
46	
<hr/>	
3890	

30/50

2

# Bellows

2

SECOR  
10 AC Tract

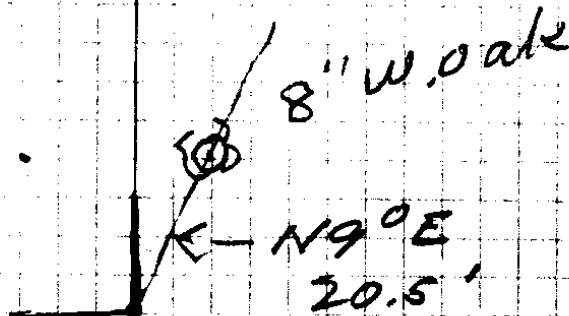

3.8

$$\begin{array}{r}
 45'' \\
 56\frac{1}{2}'' \\
 \hline
 144
 \end{array}
 \qquad
 \begin{array}{r}
 56\frac{1}{2} \\
 144 \\
 \hline
 200\frac{1}{2} \\
 45 \\
 \hline
 245\frac{1}{2}
 \end{array}$$

$$\begin{array}{r}
 12 \overline{) 245\frac{1}{2}} \\
 \underline{24} \\
 50
 \end{array}$$

Look up line bet Henry Susan  
and Harvey N & S side

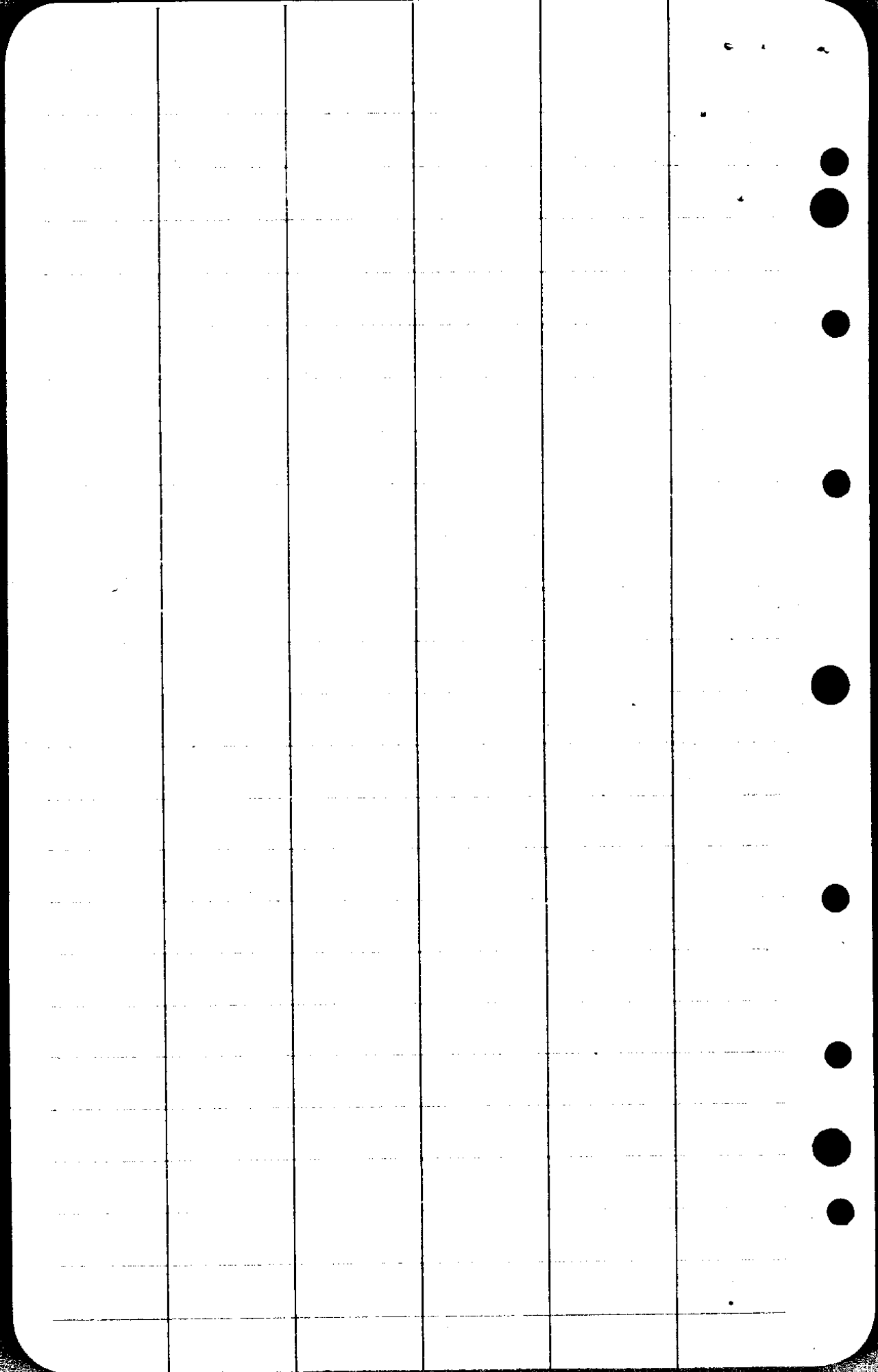

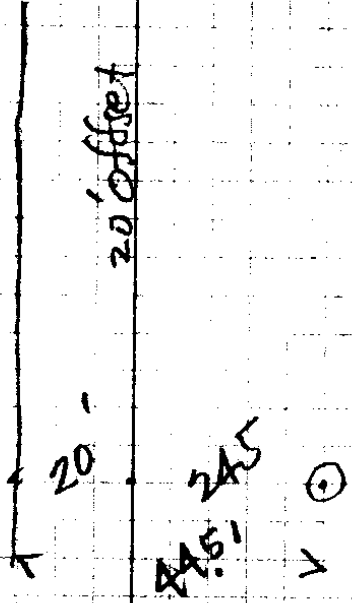

20' offset

20'

24.5  
44.51

⊙  
↓

38

$$\begin{array}{r}
 2600 \\
 -5270 \\
 \hline
 10560 \\
 18480 \\
 5280 \\
 \hline
 213360 \\
 10
 \end{array}$$

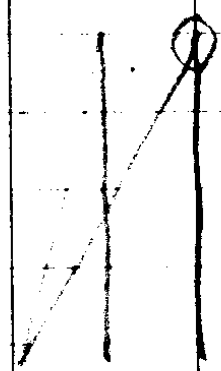
$$\begin{array}{r}
 945500 \\
 \hline
 472500
 \end{array}$$

$$\begin{array}{r}
 623 \overline{) 245001509} \\
 \underline{1623} \\
 8270 \\
 \underline{8115} \\
 15500 \\
 \underline{14607} \\
 893
 \end{array}$$

$$\begin{array}{r}
 1251 \\
 -01509 \\
 \hline
 11259 \\
 6255 \\
 1251 \\
 \hline
 12517759 \\
 14 \\
 \hline
 14
 \end{array}$$

$$\begin{array}{r}
 16.5 \overline{) 2451480} \\
 \underline{165} \\
 800 \\
 \underline{660} \\
 1400 \\
 \underline{1320} \\
 800 \\
 \underline{660} \\
 140
 \end{array}$$

# August Josten to Lelia Martin

SWKSEY 32

Also

Comm. at SW Corner of D.L.C.  
of Linus Bushnell & wife in Sec 32

2917

th N 60 Rods, th East  $26\frac{2}{3}$  Rods  
th S 60 " " West  $26\frac{2}{3}$  "  
= 10 Ac.

Co. Clerks Record

97/389

$\begin{array}{r} 15 \\ 66 \\ \hline 70 \\ 776 \end{array}$	$\begin{array}{r} 16.5 \\ .60 \\ \hline 990.0 \\ 440 \\ \hline 39600 \\ 960 \\ \hline 43560 \end{array}$	}	$\begin{array}{r} 16.5 \\ 26\frac{2}{3} \\ \hline 990 \\ 330 \\ \hline 4290 \\ 110 \\ \hline 4400 \text{ Ft} \end{array}$
-------------------------------------------------------------	----------------------------------------------------------------------------------------------------------	---	---------------------------------------------------------------------------------------------------------------------------

Begin at 4 Cor bet 32+33 thence N. 40chs to Corner

28-29-32-33

thence W 19.4 chs to Bushnell N+S Fence

" W 20.0 " to Post

" S 40.0 " to 8" Fir Tree for Post marked C.S.  
from wh. 5" Maple brs N 74° W 40 lks.  
Point of Beginning.

Thence North 15 chs to Post from wh 8" Ash brs S 82° E 70 lks.

thence East  $6.66\frac{2}{3}$  chs " " " 24" W/O brs S 50 $\frac{1}{2}$ ° E 203 lks.

" South 15 chs " " " 20" B.O. " N 20° W 20 lks.

" West  $6.66\frac{2}{3}$  chs. " " Red Fir before described = 10 Ac.

C. S. File No. 30/50