

29-8

1/4 Cu bet 17 + 20

S.S. 3" x 10" x 1/4" Chiseled 1/4 + X

Set frm. Orig BT

Set new BT.S

144 Fir S 85 1/2° E 338 LKS ²²³

144 " N 60° E 392 " ^{258.72}

N bet 20 + 21 Set Post $\frac{17 \frac{1}{2}}{20 \frac{1}{2}}$

24 " Fir S 58 W 33 L

30" 12 " " N 72 W 47 L

36" " S 28 E 42 L = 27?

75" " N 85 E 33 L

12"

$\begin{array}{r} 392 \\ 66 \\ \hline 2352 \\ 2352 \\ \hline 25872 \end{array}$	$\begin{array}{r} 338 \\ 66 \\ \hline 2028 \\ 2028 \\ \hline 22308 \end{array}$	$\begin{array}{r} 47 \\ 66 \\ \hline 282 \\ 282 \\ \hline 3102 \end{array}$
$\begin{array}{r} 42 \\ 66 \\ \hline 252 \\ 252 \\ \hline 2772 \end{array}$	$\begin{array}{r} 33 \\ 66 \\ \hline 198 \\ 198 \\ \hline 2178 \end{array}$	

① Line bet $\frac{1}{4}$ Cor bet $17+29$ Sec Cor $\frac{17}{20} | \frac{16}{21}$
Sec Cor $S 12^\circ E 43'$

Hub
 $26+39.4 \Delta 28^\circ - 10' R$

93.3 F

68.7 F

E 300' on $8^\circ - 15' = 296.7$

E 87' on $9^\circ = 85.8$

Hub Top Gulch

E 124.60

E 300.0

Hub $\Delta = 2^\circ L$

182.7

Hub $\Delta = 4^\circ R$

182.5 x 20

375.0

182.7

~~190.7~~
N 88° W 198.7

Hub 4 $\Delta = 2^\circ L$

320.3

Hub 3

247.5

N. line

Pac. Hwy.

Move 3.5' S

E 460.9

To Fence

E Side Old RA

Move 2' S

E 266.6

by CW a/c Irving. & Recorded

May 4, 1937 - Boyer ①

Rd 54' wd

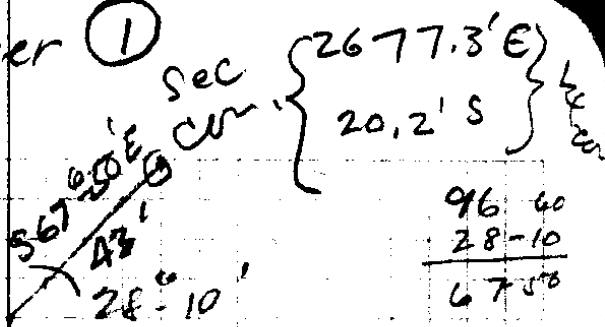

96 60
28-10
67 50

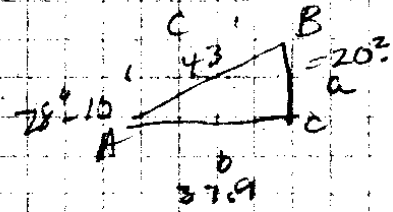

$\sin A = \frac{a}{c}$
 $a = \sin A \times c = 472 \times 43$
 $\cos A = \frac{b}{c}$
 $b = \cos A \times c = 881 \times 43$

472×43
 9876
 8769
 7896
 81865

472×43
 16116
 15888
 20298

881×43
 2643
 3524
 37883

2639.4
 37.9
 2677.3

985
 300
 295.700

266.6
 460.9
 247.5
 320.3
 375.0
 300
 124.6
 85.8
 2180.7
 296.7
 2477.4
 68.7
 93.3
 2639.4

2640
 4187
 4129

182.7
 292
 1644
 16443
 5143
 1825173

2640
 2575
 152
 687
 933

2677.3) 20,2000,007544

187411
145890
133865
120250
107092

131580
107092

244888

007544
2666

45264

45264

45264

15088

20112304

-007544
4609

67896

452640

30176

34770296

2677
.007

2.739

89-34

61-09

150-43

18060

29-17

2.677.3) 20,20000 (75

187411
145890
33865

9111

61-09

2829

BW 8800 30' E

140

160

3

91-11
150-45

00-45 E

27-44

28-29

00075

May 4, 1937

Boyer

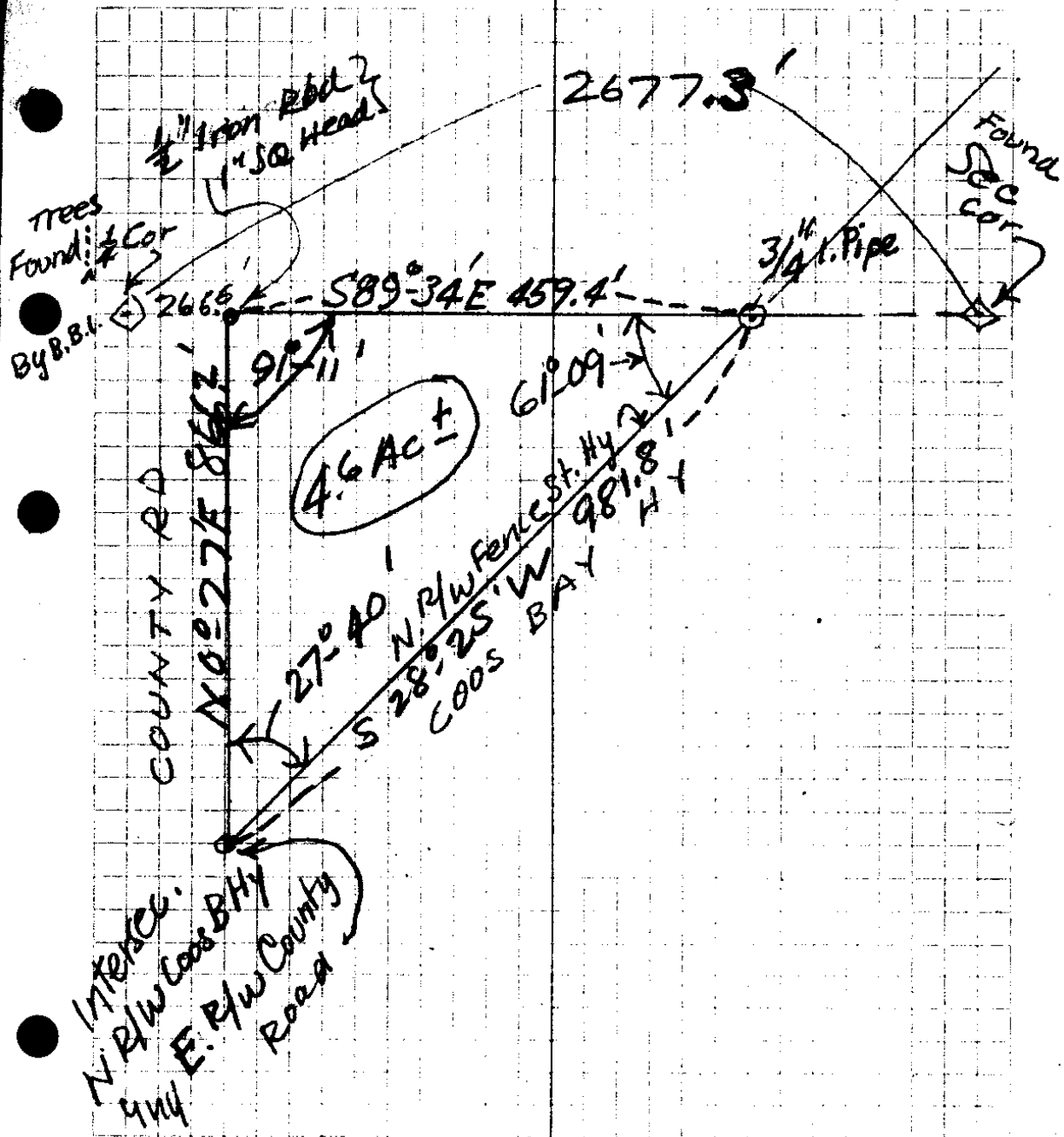

C. S. File No. 30/29

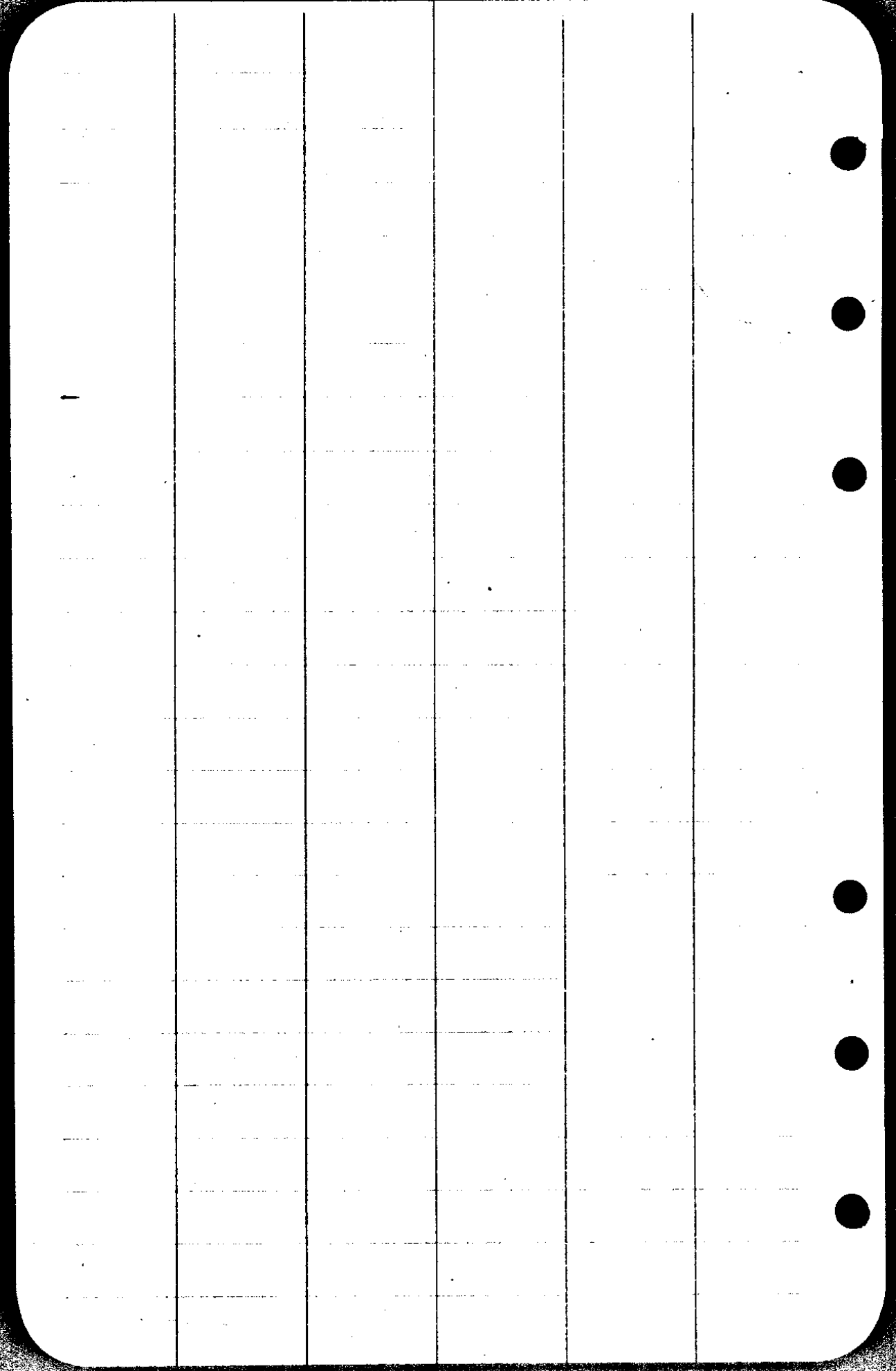

0-22 0-26
 90-00 34
 26
 34

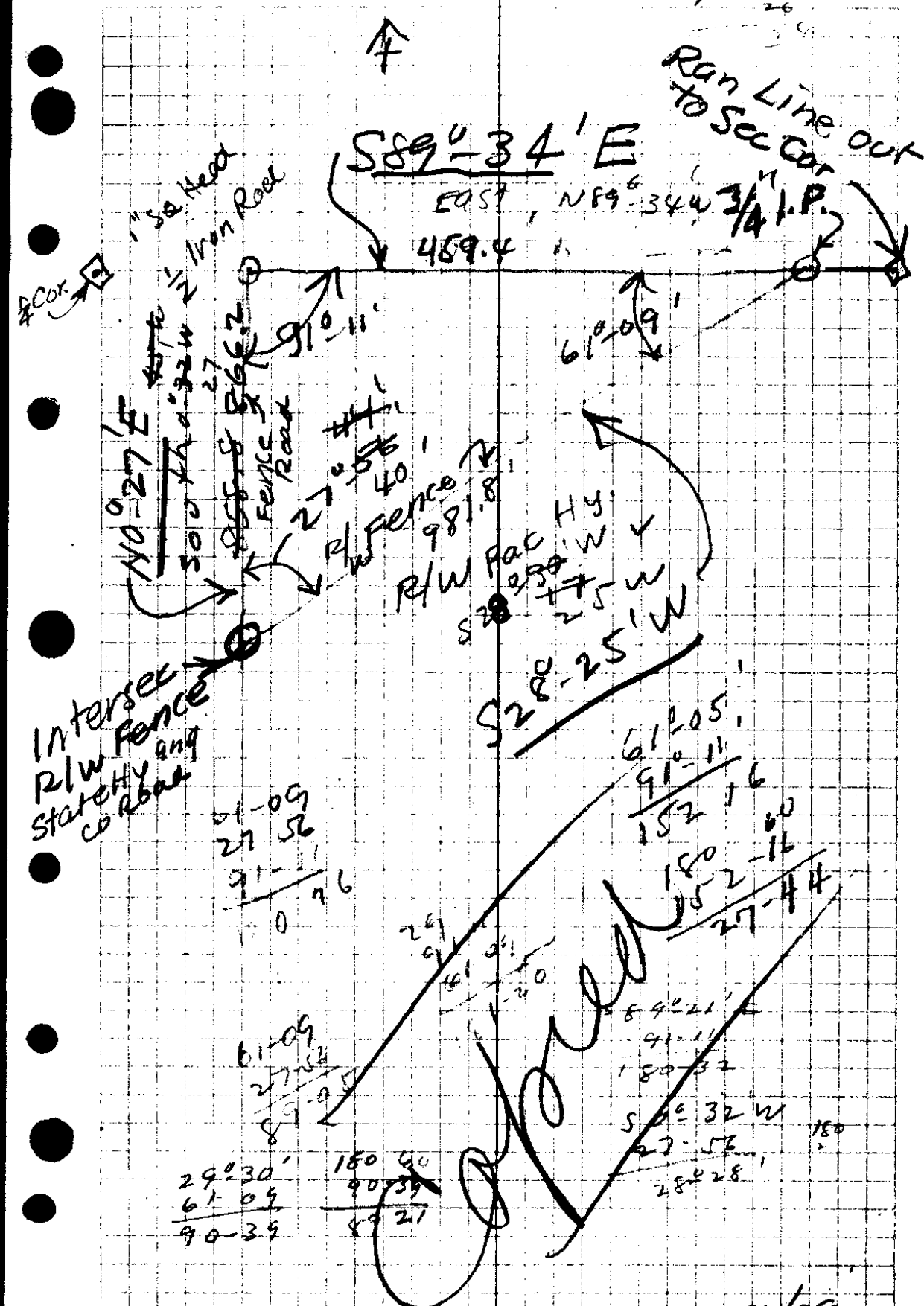

Intersect
 R/W Fence
 State Hy and
 Co Road

C. S. File No. 9/39

R. E. McFall

$$\begin{array}{r} 981.8 \\ 202.2 \\ \hline 1963.6 \\ 1963.6 \\ 1963.6 \\ \hline 19851.996 \end{array}$$

$$\begin{array}{r} 43560 \overline{) 19851996} \quad (4,55 \\ \underline{174240} \\ 242790 \\ \underline{217800} \\ 249900 \end{array}$$

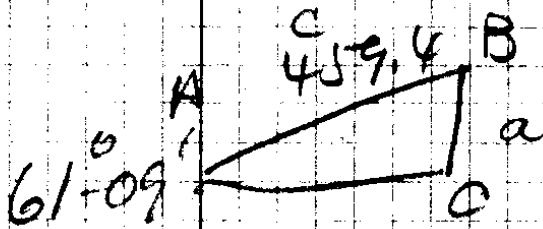
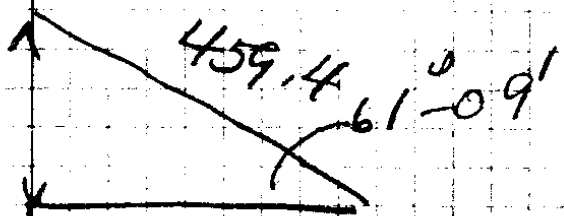

$$\sin A = \frac{a}{c}$$

$$a = \sin A \times c$$

$$\begin{array}{r}
 459.4 \\
 \times 0.876 \\
 \hline
 321.58 \\
 36952 \\
 \hline
 402.4344 \\
 \hline
 202.2
 \end{array}$$

CS FILE FOLDER

CONTAINS

MORE

INFORMATION