

This point is East 427.1' from S.W. Cor. Lot 3, Sec 21 or 1320'S. & 1747.1'E of NW. Cor. Sec. 21.

Set Auto Axle Find Orig. Yew Post & Maple Brg. Tree.

That portion of Lot 3 sec 21, T25S., R7W., W.M. located E. of Hubbard Cr. & S. of the Umpqua River, Containing 29 Acres, more or less. Aug 1937 Scale, 1" = 100! Arthur Boyer, Dep. Co. Surveyor. For Deed, R.R. Clark to B.B. Sutton.

Aug 9, 1937
 Buyer Lane

36°-26' Aug 9

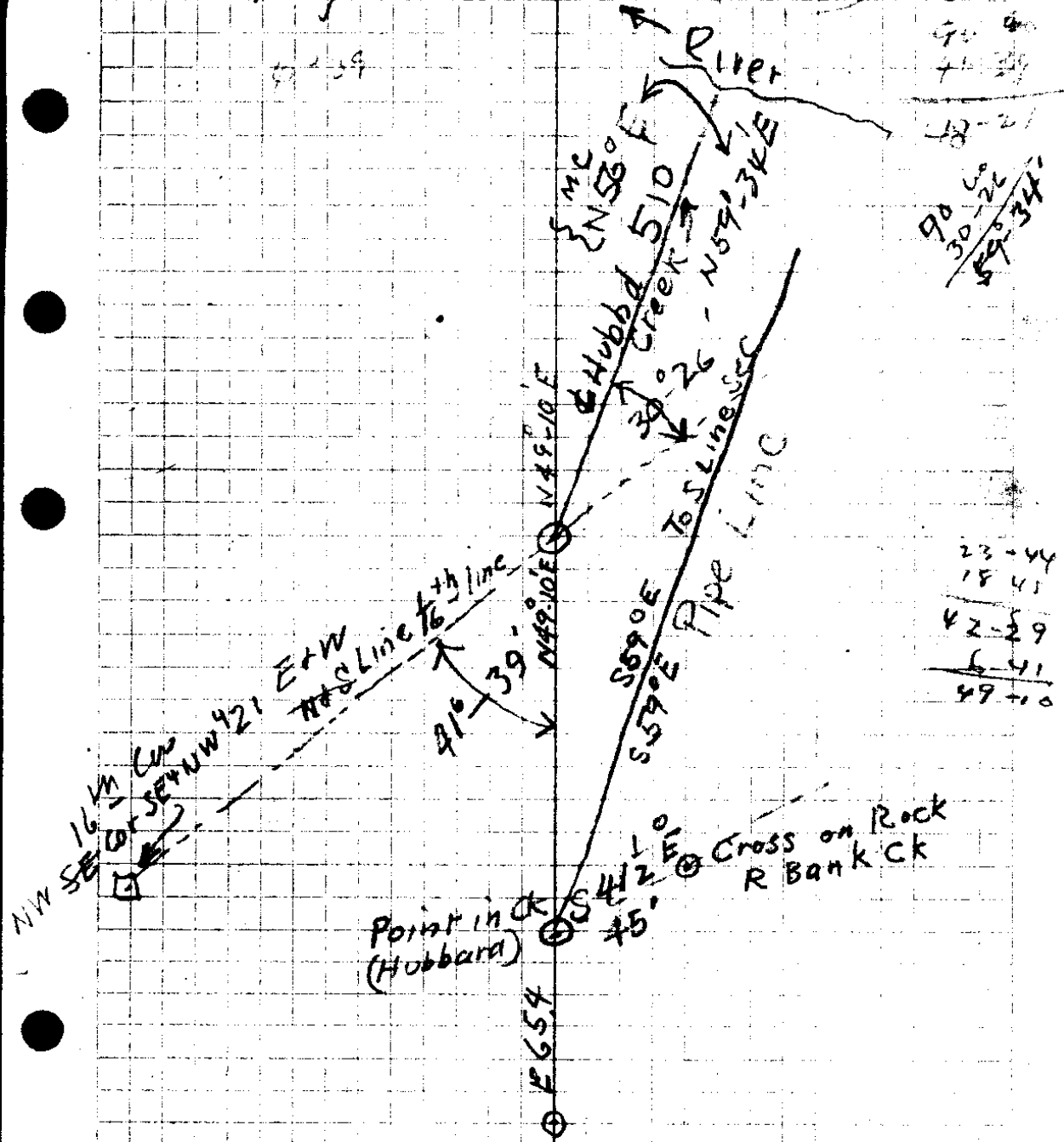

90 40
 71 29
 18 21
 90 40
 30 26
 59 34

23 44
 18 45
 42 29
 6 41
 49 10

9 32
 4 31
 4 41

9816
 2484
 39264
 18528
 34264
 19632
 4382971

30/23

Aug 9, 1937
Boyer Lane

Umpqua River Meander

N60°15' E
435'

Orig Yew Post
Set Auto Axle
gear on top

5' S63° E
16 cor
Alfafa

12" Maple

2" Iron Pipe
on Line



W 10 AC

Lot 2

Sec 21

Ridge
County Road

Set Yew Post
at edge
clearing

1320'

1155.0

354'

section to . . .

Aug 9, 1937
Boyer-Lane

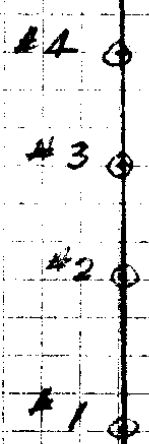
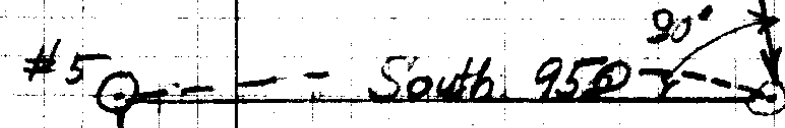
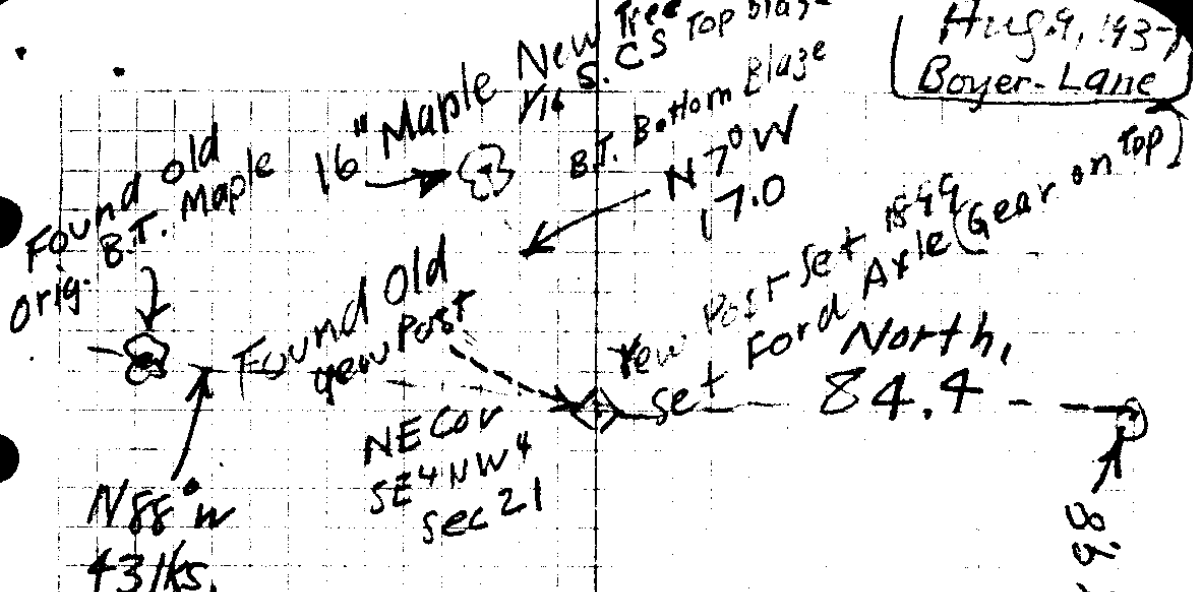

950
84.4
10.6

East

155.7.3

2/41 } 369.8

" "

Point C

30/23

Aug 9, 1937

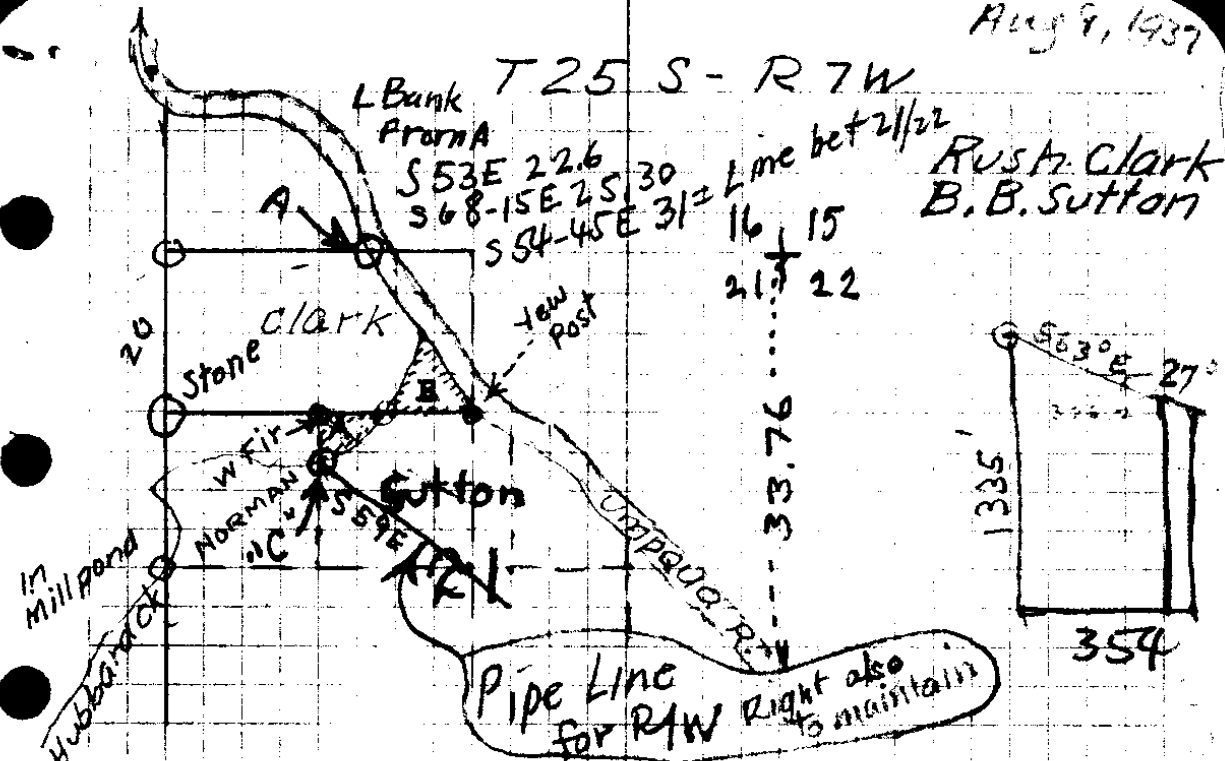

Beg at NW Cor. Sec 21, T25 S R7 W South
 From Cor. 4.00 = Top Spur
 South 11.50 " Ridge steep descent
 20.00 Set stone 16x8x6 for Cor.
 did not run line S. to 1/4 Past
 as stands in millpond.

To East from 1/4 Cor
 3.1 Co. Road, thru pasture
 20.0 Marked white fir for Cor.
 25.3 L. Bank Hubbard Ck.
 40.0 Yew Post 50" S of bank of
 Umpqua fr. wh.
 18" Maple brs. N88W 43 lks
 28" " " S. 52 E. 33 "

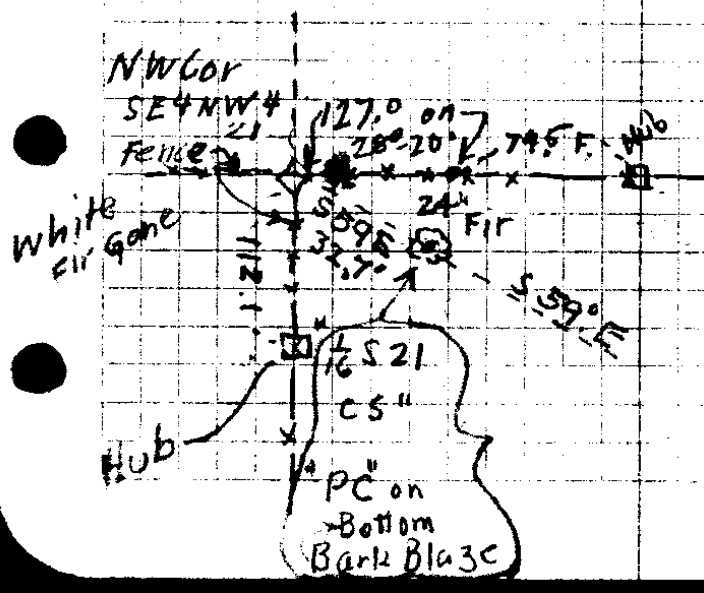

30/23