

Find Orig Yew Post & Bearing Tree. Set Auto Axle

Meander Line Umpqua River

NW. Cor. SE¹/₄ NW¹/₄ Sec 21
Tie, 427'

East 892.3

NE. Cor SE¹/₄ NW¹/₄

Center of Hubbard Creek
N 49° 10' E 328.3
N 42° 29' E 328.3
N 23° 48' E 204.7
S 57° 5' E 171.03

Old Road
Beginning New Road
81.7'

Bridge

Right of Way for Pipe Line for R.R. Clark
S. 59° E. 1291.1'

Set 2" pipe 36" long

Set Post at foot Hill

NORTH 664.6'

Property Line

S. Line S.E¹/₄ NW¹/₄

E. Line SE¹/₄ NW¹/₄ W 1/2 Lot 2

SOUTH 155'

S. Line Lot 2-

WEST 1674'

354'



THAT PART OF SE¹/₄ NW¹/₄ SEC 21 EAST OF HUBBARD CR & W. 10 ACRES LOT 2, SEC. 21 T. 25 S; R. 7 W. WM. DOUGLAS COUNTY, ORE.

Scale, 1" = 200 ft. Aug. 1937
Arthur Boyer, Deputy County Surveyor.

C.S. 30
FILE 25 DRAWING 3030123

Aug 9, 1937
 Buyer Lane

36°-26' Aug 9

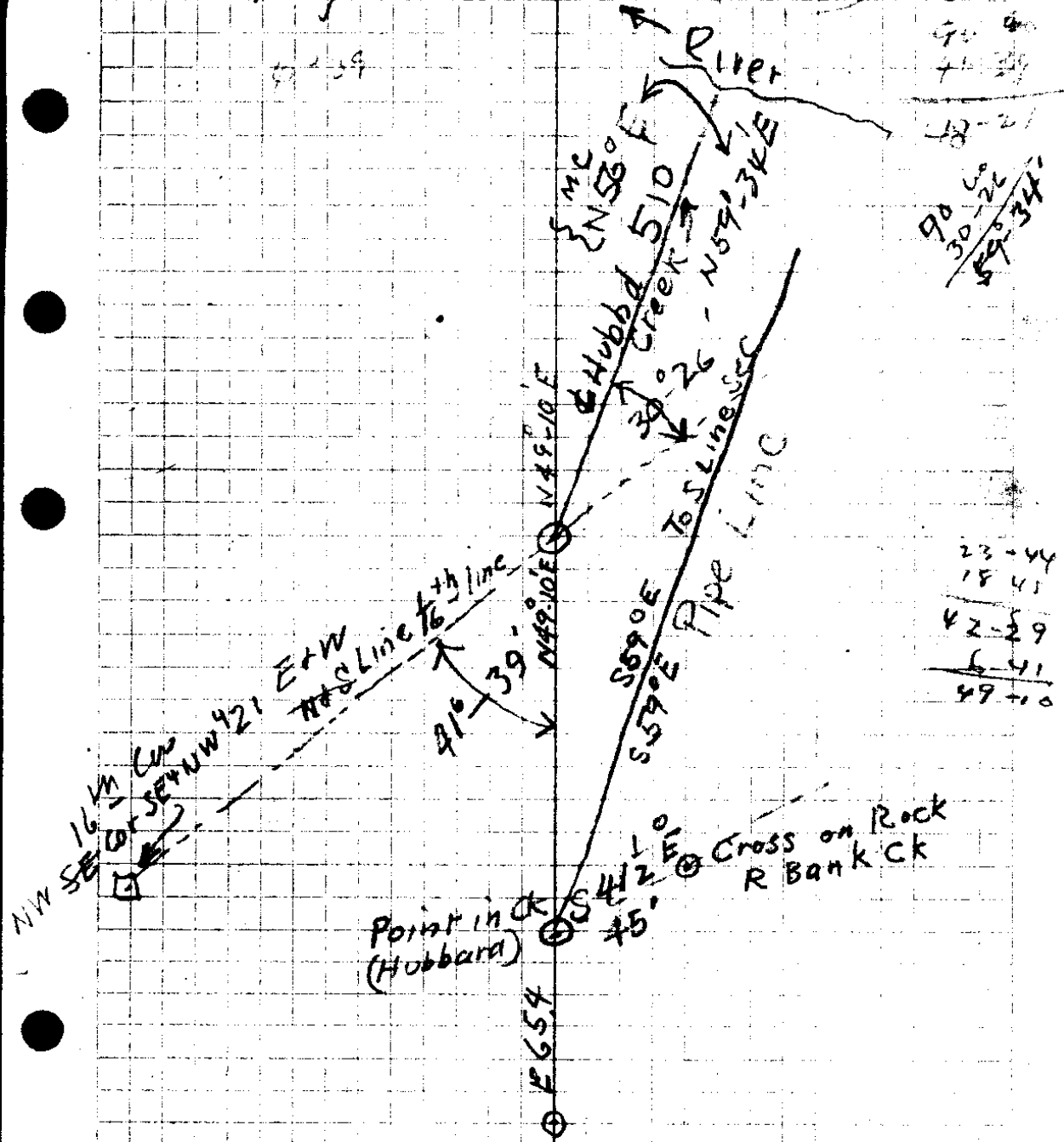

90 40
 71 29
 18-21
 90 08
 30-26
 59-34

23-44
 18 45
 42-29
 6-41
 49-10

9816
 2484
 39264
 18528
 34264
 19632
 438294

30/23

Aug 9, 1937
Boyer Lane

Umpqua River Meander
N60°15' E
435'

Orig Yew Post
Set Auto Axle
gear on top

5' S63° E
16 cor
Alfafa

12" Maple

2" Iron Pipe
on Line



1320'

W 10 AC

Lot 2

Sec 21

1155.0

Ridge
County Road

Set Yew Post
at edge
clearing

354'

section to

Aug 9, 1937
Boyer-Lane

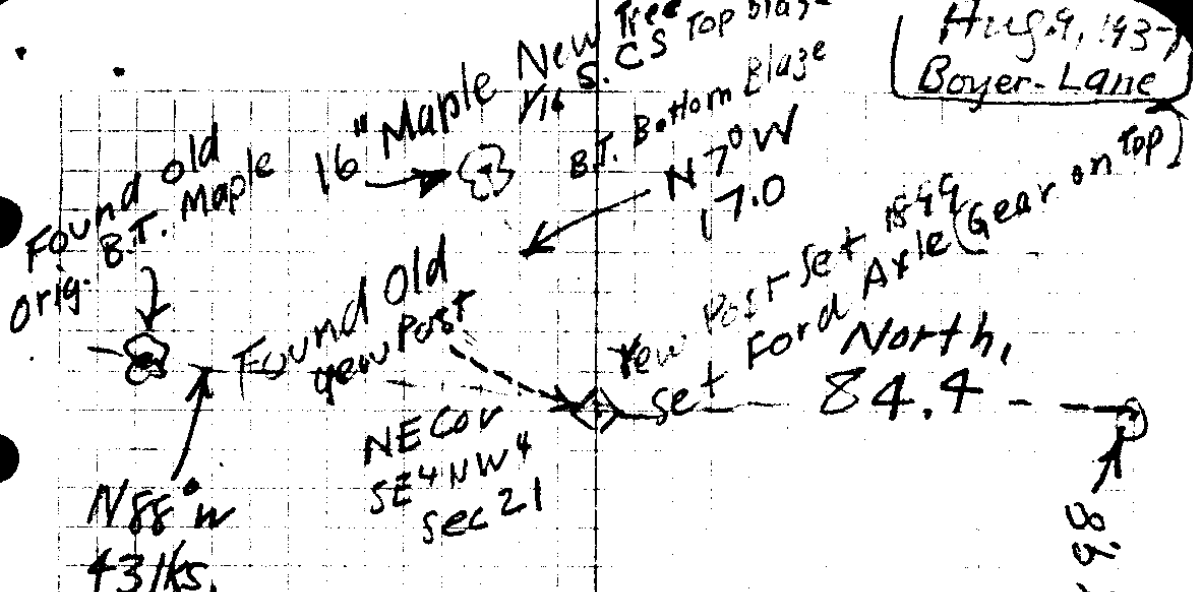

East
155.7.3 }
2/41 } 369.8

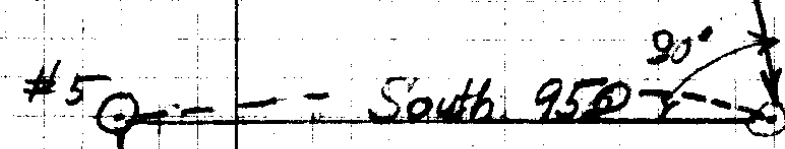

- #4
- #3
- #2
- #1

950
84.4

10.6

" " "
Point C

30/23

