

The page contains a grid of graph paper with a vertical line down the center. The grid is approximately 20 columns wide and 30 rows high. The left side of the page has seven circular punch holes. The grid is mostly empty, with a few faint marks in the top-left corner.

Sta	+	H.I.	-	Elev.
B.M.	3 ⁵¹	453.11		449.54
0+00			1.7	51.41
0+25			2.5	50.61
0+50			3.4	50.01
0+75			4.0	49.11
1+00			4.5	48.61
1+25			5.3	47.81
1+50			5.2	47.91
1+75			5.3	47.81
2+00			5.3	47.81
P.M.	2 ²⁷	451.81		449.54

Corey & Harvard

Left

$$\begin{array}{r} 32^{49^1} \\ 0+50 \\ \hline 1+50 \end{array}$$

$$\begin{array}{r} 31^{49^1} \\ 1+50 \\ \hline 1+50 \end{array}$$

$$\begin{array}{r} 31^{50^2} \\ 1+15 \\ \hline 1+20 \end{array}$$

$$\begin{array}{r} 22^{50^2} \\ 1+20 \\ \hline 1+50 \end{array}$$

$$\begin{array}{r} 23^{50^2} \\ 1+50 \\ \hline 1+90 \end{array}$$

$$\begin{array}{r} 23^{50^2} \\ 1+90 \\ \hline 2+00 \end{array}$$

$$\begin{array}{r} 43^{48^1} \\ 2+00 \\ \hline 2+00 \end{array}$$

$$\begin{array}{r} 48^9 \\ 1+50 \\ \hline 1+50 \end{array}$$

$$\begin{array}{r} 48^9 \\ 1+50 \\ \hline 1+38 \end{array}$$

$$\begin{array}{r} 48^2 \\ 49 \\ 1+38 \\ \hline 1+50 \end{array}$$

$$\begin{array}{r} 49^3 \\ 33 \\ 1+50 \\ \hline 1+75 \end{array}$$

$$\begin{array}{r} 49^3 \\ 33 \\ 1+75 \\ \hline 1+80 \end{array}$$

$$\begin{array}{r} 48^4 \\ 47 \\ 1+80 \\ \hline 2+00 \end{array}$$

$$\begin{array}{r} 52^{47^9} \\ 2+00 \\ \hline 2+00 \end{array}$$

$$\begin{array}{r} 52^{47^9} \\ 0+50 \\ \hline 1+00 \end{array}$$

$$\begin{array}{r} 53^{47^8} \\ 1+00 \\ \hline 1+25 \end{array}$$

$$\begin{array}{r} 55^{47^5} \\ 1+25 \\ \hline 1+50 \end{array}$$

$$\begin{array}{r} 44^{48^1} \\ 44 \\ 1+50 \\ \hline 1+80 \end{array}$$

$$\begin{array}{r} 44^{48^1} \\ 44 \\ 1+80 \\ \hline 1+83 \end{array}$$

$$\begin{array}{r} 50^{47^3} \\ 1+83 \\ \hline 2+00 \end{array}$$

$$\begin{array}{r} 62^{46^9} \\ 2+00 \\ \hline 2+00 \end{array}$$

$$\begin{array}{r} 62^{47^2} \\ 1+50 \\ \hline 1+50 \end{array}$$

$$\begin{array}{r} 66^{46^5} \\ 1+50 \\ \hline 1+46 \end{array}$$

$$\begin{array}{r} 69^{46^2} \\ 1+46 \\ \hline 1+50 \end{array}$$

$$\begin{array}{r} 53^{47^8} \\ 1+50 \\ \hline 1+77 \end{array}$$

$$\begin{array}{r} 52^{47^8} \\ 1+77 \\ \hline 1+91 \end{array}$$

$$\begin{array}{r} 71^{46^0} \\ 1+91 \\ \hline 2+00 \end{array}$$

$$\begin{array}{r} 71^{46^0} \\ 2+00 \\ \hline 2+00 \end{array}$$

$$\begin{array}{r} 64^{47^0} \\ 0+50 \\ \hline 1+00 \end{array}$$

$$\begin{array}{r} 69^{46^5} \\ 1+00 \\ \hline 1+27 \end{array}$$

$$\begin{array}{r} 71^{46^0} \\ 1+27 \\ \hline 1+50 \end{array}$$

$$\begin{array}{r} 59^{47^2} \\ 1+50 \\ \hline 1+79 \end{array}$$

$$\begin{array}{r} 59^{47^2} \\ 1+79 \\ \hline 1+87 \end{array}$$

$$\begin{array}{r} 73^{45^8} \\ 1+87 \\ \hline 2+00 \end{array}$$

$$\begin{array}{r} 73^{46^8} \\ 2+00 \\ \hline 2+00 \end{array}$$

Manhole #1

Top 103 50.78

Bottom 62 45.34

2+5

451.81

47.21

2+50

451.81

43

47.31

3+00

53

46.51

3+50

46

47.21

4+00

47

47.11

4+50

47

48.91

5+00

0 Z

51.11

Left Side

$\begin{array}{r} 5246^3 \\ 0+50 \end{array}$
 $\begin{array}{r} 6245^8 \\ 1+00 \end{array}$
 $\begin{array}{r} 6245^4 \\ 1+47 \end{array}$
 $\begin{array}{r} 4247^4 \\ 1+50 \end{array}$
 $\begin{array}{r} 4247^4 \\ 1+77 \end{array}$
 $\begin{array}{r} 6245^6 \\ 1+88 \end{array}$
 $\begin{array}{r} 6245^6 \\ 2+00 \end{array}$

$\begin{array}{r} 5246^1 \\ 0+50 \end{array}$
 $\begin{array}{r} 6245^5 \\ 1+00 \end{array}$
 $\begin{array}{r} 6245^1 \\ 1+45 \end{array}$
 $\begin{array}{r} 5246^8 \\ 1+58 \end{array}$
 $\begin{array}{r} 5246^8 \\ 1+73 \end{array}$
 $\begin{array}{r} 6245^5 \\ 1+80 \end{array}$
 $\begin{array}{r} 6245^4 \\ 2+00 \end{array}$

$\begin{array}{r} 5246^3 \\ 0+50 \end{array}$
 $\begin{array}{r} 6245^8 \\ 1+00 \end{array}$
 $\begin{array}{r} 4246^9 \\ 1+50 \end{array}$
 $\begin{array}{r} 4246^9 \\ 4+75 \end{array}$
 $\begin{array}{r} 4246^9 \\ 4+80 \end{array}$
 $\begin{array}{r} 6245^1 \\ 1+85 \end{array}$
 $\begin{array}{r} 6245^1 \\ 2+00 \end{array}$

$\begin{array}{r} 4247^3 \\ 0+50 \end{array}$
 $\begin{array}{r} 5246^6 \\ 1+00 \end{array}$
 $\begin{array}{r} 4246^9 \\ 1+50 \end{array}$
 $\begin{array}{r} 4246^9 \\ 1+79 \end{array}$
 $\begin{array}{r} 6245^2 \\ 1+91 \end{array}$
 $\begin{array}{r} 6245^0 \\ 2+00 \end{array}$

$\begin{array}{r} 3248^5 \\ 0+50 \end{array}$
 $\begin{array}{r} 3248^1 \\ 1+30 \end{array}$
 $\begin{array}{r} 3248^6 \\ 1+00 \end{array}$
 $\begin{array}{r} 3248^2 \\ 1+65 \end{array}$
 $\begin{array}{r} 5246^1 \\ 1+75 \end{array}$
 $\begin{array}{r} 6245^2 \\ 2+00 \end{array}$

$\begin{array}{r} 48^4 \\ 0+50 \end{array}$
 $\begin{array}{r} 5246^1 \\ 1+00 \end{array}$
 $\begin{array}{r} 6245^1 \\ 1+50 \end{array}$
 $\begin{array}{r} 6245^3 \\ 2+00 \end{array}$

Sta

+

H.I.

-

Elev.

BM

6th

456.32

449.54

0+00

0+25

0+50

0+75

1+00

1+25

Right side

6

$\frac{43}{L5}$	$\frac{42}{L5}$	$\frac{32}{L6}$	$\frac{32}{L20}$	$\frac{22}{L20}$	
$\frac{22}{L4}$	$\frac{23}{L4}$	$\frac{12}{L4}$	$\frac{02}{L6}$	$\frac{08}{L17}$	
$\frac{43}{0425}$	$\frac{32}{0450}$	$\frac{22}{0475}$	$\frac{1700}{1725}$	$\frac{1727}{1750}$	$\frac{1450}{1750}$
					$\frac{19}{175}$
					$\frac{18}{200}$

$\frac{52}{0425}$	$\frac{52}{0450}$	$\frac{42}{0475}$	$\frac{12}{1700}$	$\frac{13}{1725}$	$\frac{32}{1750}$	$\frac{22}{1750}$	$\frac{12}{1767}$	$\frac{02}{1770}$	$\frac{24}{175}$	$\frac{19}{200}$
										$\frac{109}{200}$

$\frac{52}{0425}$	$\frac{52}{0450}$	$\frac{52}{0475}$	$\frac{42}{1700}$	$\frac{32}{1725}$	$\frac{32}{1750}$	$\frac{29}{1767}$	$\frac{13}{1770}$	$\frac{29}{175}$	$\frac{13}{200}$
									$\frac{109}{200}$

$\frac{62}{0425}$	$\frac{62}{0450}$	$\frac{52}{0475}$	$\frac{42}{1700}$	$\frac{42}{1725}$	$\frac{20}{1750}$	$\frac{22}{1767}$	$\frac{02}{1770}$
-------------------	-------------------	-------------------	-------------------	-------------------	-------------------	-------------------	-------------------

$\frac{72}{0425}$	$\frac{62}{0450}$	$\frac{62}{0475}$	$\frac{52}{1700}$	$\frac{42}{1725}$	$\frac{32}{1750}$	$\frac{22}{1767}$	$\frac{12}{1770}$
-------------------	-------------------	-------------------	-------------------	-------------------	-------------------	-------------------	-------------------

Middle #2

Top 12 54.81

Bottom 5.99 51.23

$\frac{72}{0425}$	$\frac{72}{0450}$	$\frac{62}{0475}$	$\frac{62}{1700}$	$\frac{52}{1725}$	$\frac{42}{1750}$	$\frac{32}{1767}$	$\frac{22}{1770}$
-------------------	-------------------	-------------------	-------------------	-------------------	-------------------	-------------------	-------------------

Sta

+

H.I.

-

Elev.

456.32

1+50

1+75

2+00

2+50

3+00

3+50

4+00

5.91

450.41

⊕

10.22

460.63

4+50

Right Side

$\frac{72 \text{ } 48^4}{0+25}$	$\frac{75 \text{ } 48^8}{0+50}$	$\frac{72 \text{ } 49^2}{0+75}$	$\frac{65 \text{ } 49^8}{1+00}$	$\frac{50 \text{ } 49^8}{1+25}$	$\frac{42 \text{ } 51^3}{1+50}$	$\frac{44 \text{ } 52^2}{1+75}$	$\frac{31 \text{ } 53^2}{2+00}$
$\frac{89 \text{ } 48^3}{0+25}$	$\frac{75 \text{ } 48^8}{0+50}$	$\frac{62 \text{ } 49^5}{0+75}$	$\frac{52 \text{ } 50^4}{1+00}$	$\frac{52 \text{ } 50^9}{1+25}$	$\frac{42 \text{ } 51^4}{1+50}$	$\frac{41 \text{ } 51^9}{1+75}$	$\frac{37 \text{ } 52^6}{2+00}$
$\frac{94 \text{ } 48^2}{0+25}$	$\frac{75 \text{ } 48^6}{0+50}$	$\frac{72 \text{ } 49^2}{0+75}$	$\frac{62 \text{ } 50^0}{1+00}$	$\frac{52 \text{ } 50^8}{1+25}$	$\frac{50 \text{ } 50^3}{1+50}$	$\frac{50 \text{ } 51^3}{1+75}$	$\frac{43 \text{ } 52^0}{2+00}$

On Curb End of Pavement - Libbman Street $\frac{50 \text{ } 51^8}{2+00}$

$\frac{82 \text{ } 41^4}{0+25}$	$\frac{85 \text{ } 41^8}{0+50}$	$\frac{72 \text{ } 48^4}{0+75}$	$\frac{72 \text{ } 48^6}{1+00}$	$\frac{62 \text{ } 49^4}{1+25}$	$\frac{65 \text{ } 50^1}{1+50}$	$\frac{52 \text{ } 50^8}{1+75}$	$\frac{42 \text{ } 51^6}{2+00}$
$\frac{82 \text{ } 41^9}{0+50}$	$\frac{72 \text{ } 49^0}{1+00}$	$\frac{52 \text{ } 50^5}{1+50}$	$\frac{42 \text{ } 52^1}{2+00}$				

Manhole # 3

Top $\frac{4 \text{ } 51}{2+00}$ 51.81
 Bottom $\frac{7 \text{ } 53}{2+00}$ 49.29

$\frac{72 \text{ } 48^4}{0+50}$	$\frac{65 \text{ } 49^8}{1+00}$	$\frac{55 \text{ } 50^8}{1+50}$	$\frac{63 \text{ } 50^1}{2+00}$
---------------------------------	---------------------------------	---------------------------------	---------------------------------

$\frac{72 \text{ } 48^6}{0+50}$	$\frac{62 \text{ } 49^6}{1+00}$	$\frac{45 \text{ } 51^8}{1+50}$	$\frac{32 \text{ } 53^3}{2+00}$
---------------------------------	---------------------------------	---------------------------------	---------------------------------

Manhole # 4

Top $\frac{6 \text{ } 54}{2+00}$ 54.63
 Bottom $\frac{12 \text{ } 56}{2+00}$ 48.27

$\frac{11 \text{ } 49^6}{0+50}$	$\frac{10 \text{ } 50^0}{1+00}$	$\frac{8 \text{ } 52^5}{1+50}$	$\frac{6 \text{ } 54^1}{2+00}$
---------------------------------	---------------------------------	--------------------------------	--------------------------------

on Curb $\frac{5 \text{ } 57}{2+00}$ 54.96
 Chapman St.

Sta

+

H.I.

-

Elev.

460.63

4+68

11.9

48.7

5+00

①

0.35

450.76

10.22

450.41

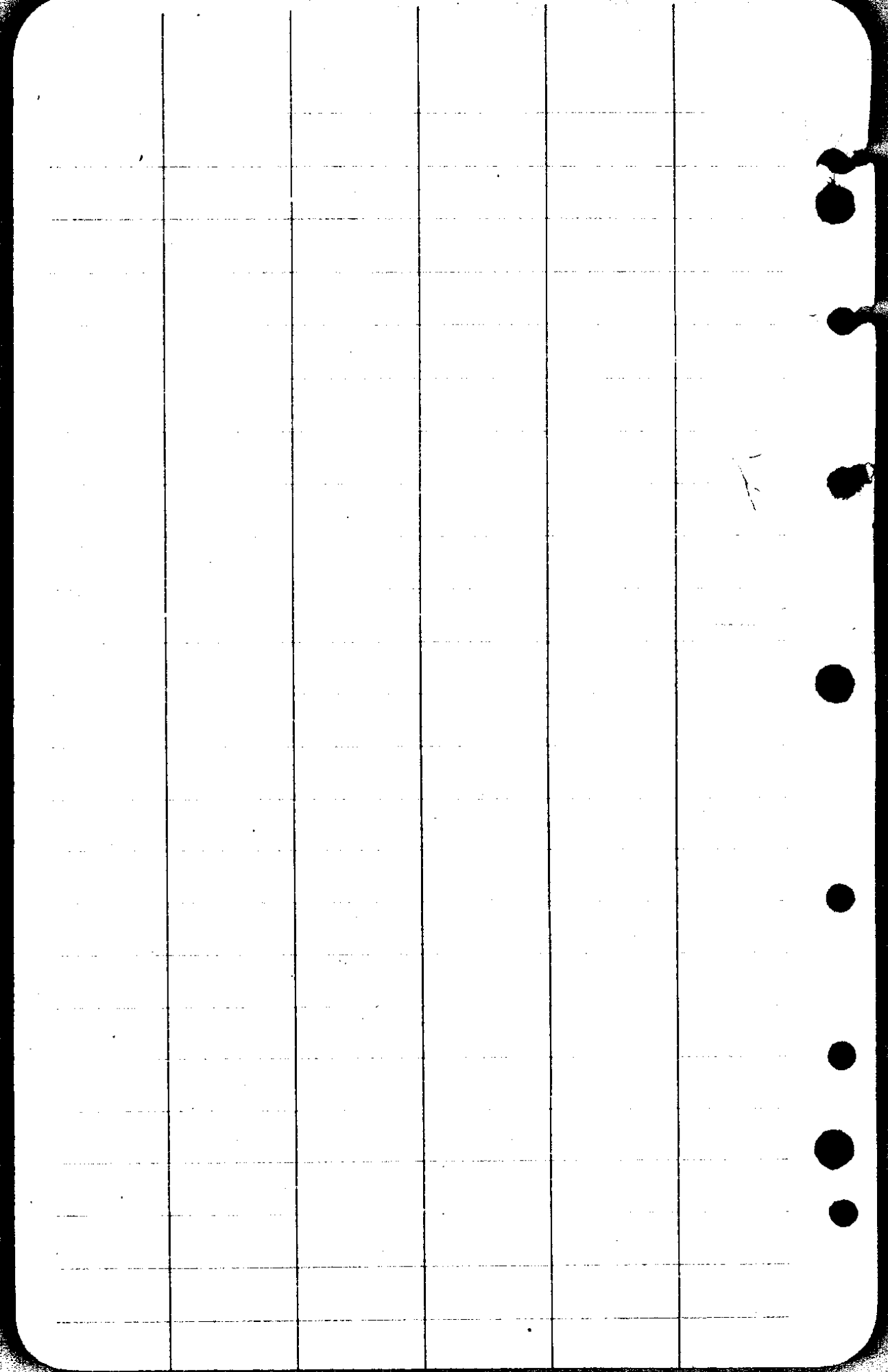

ROSE SCHOOL - LEVELS

Topography

— " —

S Jackson

2795

24

18" D
ST DRAIN

ORCOTT

0+0

curb 0.5' high

curb

HAMILTON

0+13

S. JACKSON

0+30

20' SW

10'

10'

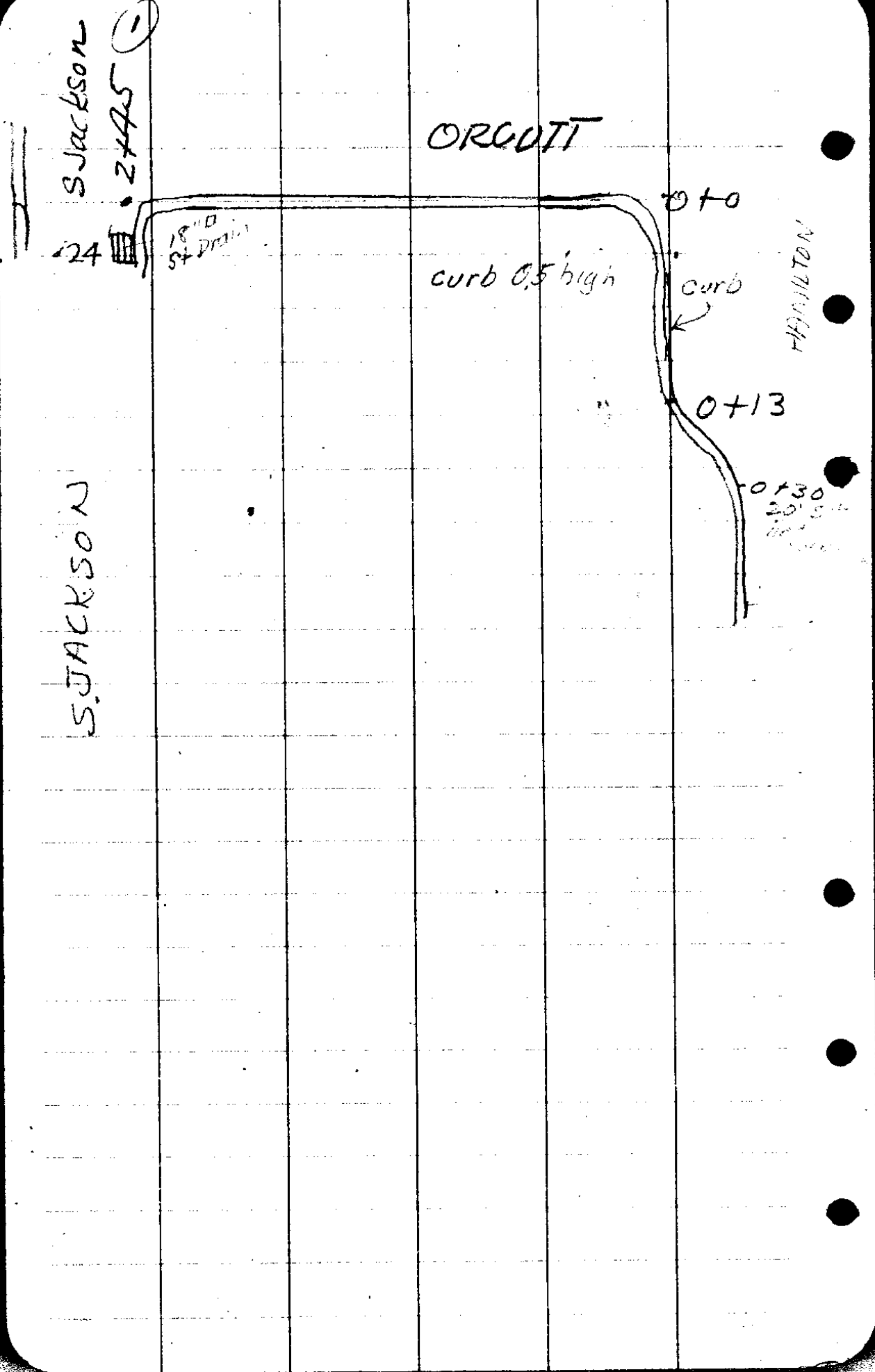

(2)

ORCUTT 50' wd

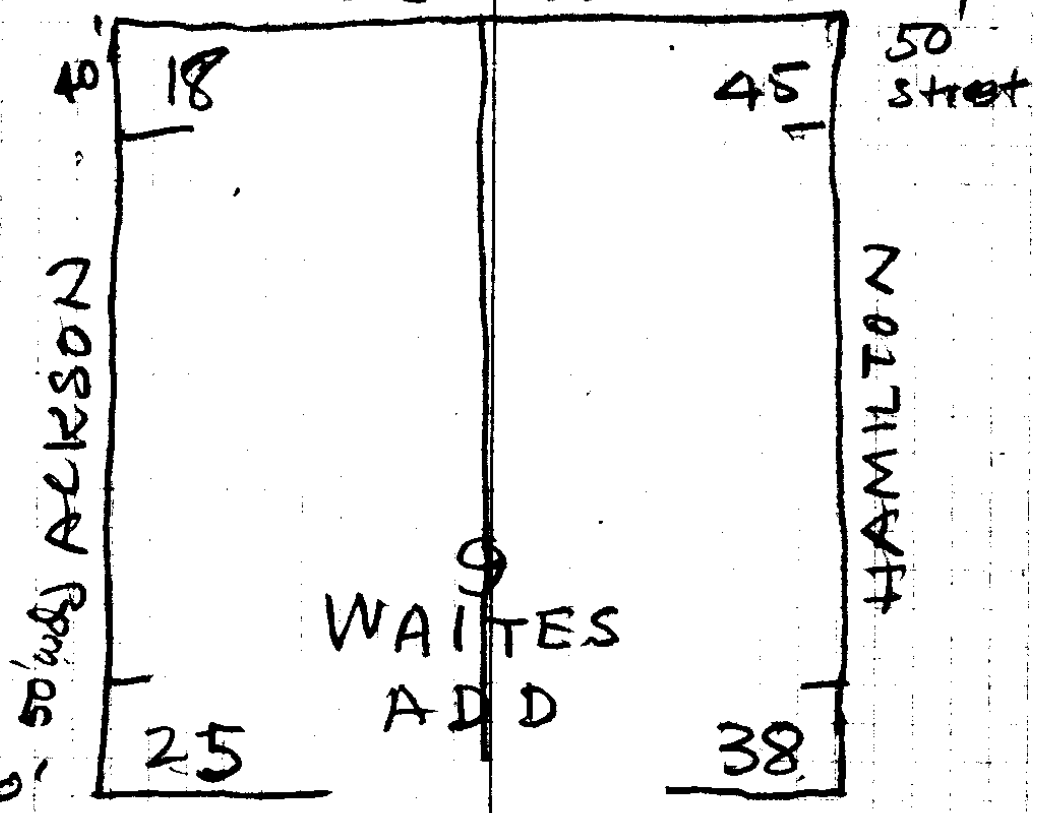

30/16

3

Hamilton St to West

Feb. 25
AB + Best Line

Sta	+S	+1	-S	Elev	Sx. W. Cor
B.M.	2.81	583.00		580.19	Waite + M. Lane
			11.91	571.09	✓
	4.25	575.34			
BM Top Curb	0+0		6.36	568.98	✓
+10			6.0	69.34	
+20			5.86	69.48	
+30			6.03	69.31	
+40			6.00	69.34	
+50			6.01	69.33	
+60			6.03	69.31	
+70			6.02	69.32	
+80			5.97	69.37	
+90			6.04	69.30	
1+00			6.08	69.26	
+10			6.16	69.18	
+20			6.20	69.14	
+30			6.22	69.12	
+40			6.28	69.06	
+50			6.29	69.05	
+60			6.29	69.05	
+70			6.31	69.03	
+80			6.36	68.98	
+90			6.46	68.88	

H1 = 575.34

West

$\frac{986}{30}$	$\frac{871}{20}$	$\frac{6663}{10}$	
			67.83

$\frac{907663}{30}$	$\frac{781675}{20}$	$\frac{686}{10}$	
			0+10

$\frac{749678}{30}$	$\frac{68685}{20}$	$\frac{647}{10}$	
			0+20

$\frac{713687}{30}$	$\frac{677686}{20}$	$\frac{697}{10}$	
			0+30

6.38

$\frac{663687}{30}$	$\frac{645689}{20}$	$\frac{597694}{10}$	
			0+40

$\frac{638690}{30}$	$\frac{617692}{20}$	$\frac{580695}{10}$	
			0+50

$\frac{611692}{30}$	$\frac{608693}{20}$	$\frac{565697}{10}$	
			0+60 ✓

$\frac{595694}{30}$	$\frac{575696}{20}$	$\frac{547697}{10}$	
			0+70 ✓

$\frac{581695}{30}$	$\frac{565697}{20}$	$\frac{538698}{10}$	
			0+80 ✓

$\frac{570701}{30}$	$\frac{532700}{20}$	$\frac{552698}{10}$	
			0+90 ✓

$\frac{465702}{30}$	$\frac{508703}{20}$	$\frac{516702}{10}$	
			1+00 ✓

$\frac{464707}{30}$	$\frac{484705}{20}$	$\frac{515702}{10}$	
			1+10 ✓

$\frac{430710}{30}$	$\frac{420706}{20}$	$\frac{490704}{10}$	
			1+20 ✓

71.28
E face Bldg

$\frac{406713}{30}$	$\frac{439709}{20}$	$\frac{460705}{10}$	
			1+30 ✓

E Face of Bldg

$\frac{376716}{27}$	$\frac{422711}{20}$	$\frac{477706}{10}$	
			1+40 ✓

$\frac{356718}{27}$	$\frac{392714}{20}$	$\frac{437710}{10}$	
			1+50 ✓

$\frac{369726}{27}$	$\frac{401715}{20}$	$\frac{446709}{10}$	
			1+60 ✓

$\frac{393714}{27}$	$\frac{419711}{20}$	$\frac{448709}{10}$	
			1+70 ✓

71.39

$\frac{395714}{27}$	$\frac{428711}{20}$	$\frac{452708}{10}$	
			1+80 ✓

Bldg 31 W

$\frac{394718}{310}$	$\frac{391713}{20}$	$\frac{441709}{10}$	
			1+90

Top
Comp Areaway
Box 594
Set

30/16

(4)

Hamilton St

Sta	+S	HI	-S	Elev
2+00		575.34	6.52	68.82
2+10			6.61	68.73
2+20			7.06	68.28 on Apron
2+30			6.64 ⁷ curb _{orig}	68.70
2+40			6.73	68.61
2+50			6.85	68.49
2+60			6.87	68.47
2+70			6.89	68.45
2+80			6.97	68.37
2+90			7.06	68.28
3+00			7.16	68.18
+10			7.38	67.96

(5)

Sta + S HI - Elev

57534

3720 7.63 67.71

3+30 8.00 67.34

2.20 571.18

1.84 69.34

+ 2.25 73.43

B.M.
568.98
FLOOR
Basement
15' FLOOR
(etc.)

0+00

0+10 1.83 69.35

0+20 1.80 69.38

0+30 1.85 69.33

0+40 1.82 69.36

0+50 1.83 69.35

0+60 1.86 2

⑥

Sta +s H,I -

571.18

0+70

1.25

0+80

1.80

0+90

1.89

1+00

1.92

⑦

3.18

0568.00

3.52 571.52

1+10

1+20

1+30

1+40

571.18

6

$\frac{15}{10} \frac{69.1}{20} \frac{18}{30} \frac{20}{40} \frac{21}{50} \frac{21}{60} \frac{21.5}{70} \frac{22}{80} \frac{22}{90} \frac{22}{100} \frac{31}{10} \frac{45}{20} \frac{53}{30} \frac{69}{40} \frac{91}{50} \frac{128}{60} \frac{147}{70}$

$\frac{13}{10} \frac{14}{20} \frac{16}{30} \frac{17}{40} \frac{17}{50} \frac{17}{60} \frac{17.5}{70} \frac{17.5}{80} \frac{17.5}{90} \frac{23}{100} \frac{33}{10} \frac{38}{20} \frac{46}{30} \frac{66}{40} \frac{89}{50} \frac{120}{60} \frac{145}{70}$

$\frac{12}{10} \frac{12}{20} \frac{13}{30} \frac{13}{40} \frac{13}{50} \frac{14}{60} \frac{14}{70} \frac{14}{80} \frac{14}{90} \frac{14}{100} \frac{21}{10} \frac{31}{20} \frac{40}{30} \frac{51}{40} \frac{67}{50} \frac{84}{60} \frac{113}{70}$

$\frac{11}{10} \frac{09}{20} \frac{09}{30} \frac{09}{40} \frac{09}{50} \frac{09}{60} \frac{09}{70} \frac{09}{80} \frac{09}{90} \frac{09}{100} \frac{148}{10} \frac{20}{20} \frac{34}{30} \frac{51}{40} \frac{68}{50} \frac{87}{60} \frac{112}{70}$

571.52

WEST OF BLDG.

$\frac{3.3}{1720} \frac{5.3}{30} \frac{7.4}{40} \frac{10.2}{50} \frac{14.2}{70}$

$\frac{3.0}{1720} \frac{4.5}{30} \frac{7.9}{40} \frac{11.0}{50} \frac{13.7}{60}$

$\frac{3.2}{1720} \frac{4.2}{30} \frac{6.5}{40} \frac{9.7}{50} \frac{13.3}{60}$

$\frac{3.2}{1720} \frac{4.0}{30} \frac{6.7}{40} \frac{9.6}{50} \frac{12.6}{60}$

?

30/16

7)

Sta + HI - Elev

571.52

1+50

1+60

1+70

1+80

1+90

2+00

2+10

3+30

3+20

3+10

3+00

696 SW 6960
 1.9 1.92 3.6 5.9 8.7 11.9 596
 1715 30 40 50 60 70

Front Stair SW 698140
 1.65 3.3 5.7 8.5 11.5 600
 30 40 50 60 70

Front Stair SW 7006 686
 2.9 5.0 7.6 10.6 609
 30 40 50 60 70

702 SW 7017 689
 1.3 1.33 2.6 5.2 7.3 617
 215 30 40 50 60 70

70.2 SW 7021 690
 1.3 2.5 4.0 6.4 9.0 625
 215 30 40 50 60 70

SW 7019 692
 1.33 2.2 4.1 6.3 8.5 630
 30 40 50 60 70

701 SW 7009 692
 1.4 2.2 3.1 5.4 8.2 633
 30 40 50 60 70

628 595
 8.7 12.4 14.2 17.2 543
 1780 90 200 210

635 600
 8.0 11.5 14.5 17.0 545
 1780 90 200 210

637 603
 8.3 11.3 15.7 16.9 546
 1780 90 200 210

631 601 576
 8.4 11.4 13.9 17.0 545
 1780 90 200 210

(8)

Sta + HI - Elev

571.52

2790

2780

2770

2750

2750

12.22 567.30

IP 4.52 563.82

2740

2730

2720

2710

2700

$\frac{8.1}{1780}$ 63 ^H	$\frac{11.4}{90}$ 60 ^I	$\frac{14.4}{2100}$ 57 ^H	$\frac{16.8}{2110}$ 54 ^I ✓	2+90
$\frac{8.3}{1780}$ 63 ^H	$\frac{11.8}{140}$ 60 ^I	$\frac{13.5}{2100}$ 57 ^H	$\frac{16.6}{2110}$ 54 ^I ✓	
$\frac{8.4}{1780}$ 63 ^I	$\frac{10.6}{190}$ 60 ^I	$\frac{12.4}{2100}$ 58 ^I	$\frac{16.3}{2110}$ 55 ^I ✓	
$\frac{8.4}{1780}$ 63 ^I	$\frac{10.9}{190}$ 60 ^I	$\frac{13.1}{2100}$ 58 ^H	$\frac{16.1}{2110}$ 55 ^H ✓	
$\frac{8.8}{1780}$ 62 ^I	$\frac{11.6}{90}$ 59 ^I	$\frac{14.2}{2100}$ 57 ^I	$\frac{16.8}{2110}$ 54 ^I ✓	

$\frac{1.8}{1780}$ 62 ^I	$\frac{4.6}{90}$ 59 ^I	$\frac{7.2}{2100}$ 56 ^I	$\frac{9.6}{2110}$ 54 ^I ✓
$\frac{2.0}{1780}$ 61 ^I	$\frac{5.1}{90}$ 58 ^I	$\frac{7.7}{2100}$ 56 ^I	$\frac{10.4}{2110}$ 53 ^I ✓
$\frac{2.7}{1780}$ 61 ^I	$\frac{5.4}{90}$ 58 ^H	$\frac{8.1}{2100}$ 55 ^I	$\frac{10.4}{2110}$ 53 ^H ✓
$\frac{3.1}{1780}$ 60 ^I	$\frac{5.7}{90}$ 58 ^I	$\frac{8.4}{2100}$ 55 ^H	$\frac{10.7}{2110}$ 53 ^I ✓
$\frac{3.5}{1780}$ 60 ^I	$\frac{6.4}{190}$ 57 ^H	$\frac{8.8}{2100}$ 55 ^I	$\frac{11.1}{2110}$ 52 ^I ✓

9

Sta + HI - Elev

563.82

1470

1480

1470

1460

1450

1440

1430

1420

1410

⊕

124 557.88

718 556.54

1400

$\frac{4.3}{1+80}$ ^{59 5/2}	$\frac{7.1}{90}$ ^{56 1/2}	$\frac{9.1}{2+00}$ ^{54 1/2}	$\frac{11.1}{2+10}$ ^{52 1/2}	1+90
$\frac{5.1}{1+80}$ ^{58 1/2}	$\frac{7.8}{90}$ ^{56 0/2}	$\frac{9.6}{2+00}$ ^{54 2/2}	$\frac{11.6}{2+10}$ ^{52 2/2}	
$\frac{6.2}{1+80}$ ^{57 1/2}	$\frac{8.1}{90}$ ^{55 1/2}	$\frac{9.8}{2+00}$ ^{54 0/2}	$\frac{11.7}{2+10}$ ^{52 1/2}	
$\frac{6.7}{1+80}$ ^{57 1/2}	$\frac{8.4}{90}$ ^{55 1/2}	$\frac{10.1}{2+00}$ ^{53 1/2}	$\frac{12.1}{2+10}$ ^{51 1/2}	
$\frac{7.4}{1+80}$ ^{56 1/2}	$\frac{8.8}{90}$ ^{55 0/2}	$\frac{10.2}{2+00}$ ^{53 1/2}	$\frac{12.2}{2+10}$ ^{51 1/2}	1+50
$\frac{7.5}{1+80}$ ^{56 1/2}	$\frac{9.1}{90}$ ^{54 1/2}	$\frac{10.4}{2+00}$ ^{53 1/2}	$\frac{12.2}{2+10}$ ^{51 1/2}	1+40
$\frac{7.6}{1+80}$ ^{56 1/2}	$\frac{9.2}{90}$ ^{54 1/2}	$\frac{10.5}{2+00}$ ^{53 1/2}	$\frac{12.3}{2+10}$ ^{51 1/2}	1+30
$\frac{8.1}{1+80}$ ^{55 1/2}	$\frac{9.4}{90}$ ^{54 1/2}	$\frac{10.6}{2+00}$ ^{53 1/2}	$\frac{12.8}{2+10}$ ^{51 0/2}	1+20
$\frac{8.2}{1+80}$ ^{55 1/2}	$\frac{9.3}{90}$ ^{54 1/2}	$\frac{10.7}{2+00}$ ^{53 1/2}	$\frac{12.6}{2+10}$ ^{51 2/2}	1+10

$\frac{2.3}{1+80}$ ^{55 1/2}	$\frac{3.4}{90}$ ^{54 1/2}	$\frac{4.7}{2+00}$ ^{53 1/2}	$\frac{6.7}{2+10}$ ^{51 2/2}
--------------------------------------	------------------------------------	--------------------------------------	--------------------------------------

(9)
Sta

+

H.I.

-

Elev

557.82

90

80

70

60

50

40

30

20

10

0-70

⑩ Sta	+	H.I.	-	Elev
		557.88	13.08	544.80
TP	5.81	552.61		

+10

+20

+30

+40

+50

+60

+70

+80

+90

HI 550.61

(11)

$\frac{6.59}{2+20} H403$	$\frac{7.67}{30} H294$	$\frac{8.90}{40} H171$	$\frac{9.43}{45} CUB H118$
$\frac{5.8}{2+20} H481$	$\frac{6.9}{30} H371$	$\frac{8.2}{40} H241$	$\frac{9.65}{45} H895$
$\frac{3.9}{2+20} H671$	$\frac{5.5}{30} H51$	$\frac{7.2}{40} H341$	$\frac{9.2}{45} H103$
$\frac{3.2}{2+20} H741$	$\frac{5.2}{30} H541$	$\frac{7.1}{40} H351$	$\frac{9.45}{45} H116$
$\frac{2.6}{2+20} H801$	$\frac{4.7}{30} H591$	$\frac{7.0}{40} H361$	$\frac{9.38}{45} H123$
$\frac{2.5}{2+20} H831$	$\frac{4.5}{30} H61$	$\frac{7.0}{40} H371$	$\frac{9.27}{45} H131$
$\frac{2.1}{2+25} H851$	$\frac{3.5}{30} H71$	$\frac{7.2}{40} H381$	$\frac{9.20}{45} H141$
$\frac{2.1}{2+20} H851$	$\frac{4.6}{30} H601$	$\frac{6.8}{40} H381$	$\frac{9.08}{45} H153$
$\frac{2.2}{2+20} H871$	$\frac{7.5}{30} H61$	$\frac{6.9}{40} H371$	$\frac{8.98}{45} H163$
$\frac{2.0}{2+20} H861$	$\frac{4.5}{30} H61$	$\frac{6.5}{40} H41$	$\frac{8.90}{45} H171$

(12)

550.61

1700

+10

+20

+30

+40

+50

+60

+70

+80

+90

2700

$$\frac{2.0}{2720} \text{H86}$$

$$\frac{4.3}{30} \text{H63}$$

$$\frac{6.4}{40} \text{H42}$$

$$\frac{8.79}{45} \text{H182}$$

$$\frac{2.7}{2720} \text{H82}$$

$$\frac{4.2}{30} \text{H64}$$

$$\frac{6.6}{40} \text{H40}$$

$$\frac{8.67}{45} \text{H194}$$

$$\frac{1.8}{2720} \text{H88}$$

$$\frac{4.2}{30} \text{H64}$$

$$\frac{6.1}{40} \text{H45}$$

$$\frac{8.56}{45} \text{H205}$$

$$\frac{1.5}{2720} \text{H91}$$

$$\frac{3.8}{30} \text{H68}$$

$$\frac{6.1}{40} \text{H45}$$

$$\frac{8.45}{45} \text{H216}$$

$$\frac{1.3}{2720} \text{H93}$$

$$\frac{3.6}{30} \text{H70}$$

$$\frac{5.9}{40} \text{H41}$$

$$\frac{8.37}{45} \text{H224}$$

$$\frac{1.4}{2720} \text{H92}$$

$$\frac{3.5}{30} \text{H71}$$

$$\frac{6.1}{40} \text{H45}$$

$$\frac{8.30}{45} \text{H231}$$

$$\frac{1.0}{2720} \text{H96}$$

$$\frac{3.6}{30} \text{H70}$$

$$\frac{5.9}{40} \text{H41}$$

$$\frac{8.23}{45} \text{H238}$$

$$\frac{0.9}{2720} \text{H91}$$

$$\frac{3.2}{30} \text{H74}$$

$$\frac{5.9}{40} \text{H41}$$

$$\frac{8.13}{45} \text{H248}$$

$$\frac{1.2}{2720} \text{H94}$$

$$\frac{3.0}{30} \text{H76}$$

$$\frac{6.0}{40} \text{H46}$$

$$\frac{8.08}{45} \text{H253}$$

$$\frac{0.6}{2720} \text{H50}$$

$$\frac{2.6}{30} \text{H80}$$

$$\frac{5.7}{40} \text{H49}$$

$$\frac{7.99}{45} \text{H262}$$

$$\frac{0.1}{2720} \text{H51}$$

$$\frac{2.1}{30} \text{H85}$$

$$\frac{6.6}{40} \text{H50}$$

$$\frac{7.87}{45} \text{H274}$$

(18)

Sta 4 H.I. - Elev

53061

J.P. 203.357.53 8.11 442.50

2+10

2+20

+30

+40

+50

+60

+70

+80

+90

3+50

50 ⁸ 3.7 2+20	48 ⁵ 6.0 30	44 ⁹ 9.6 40	curk 11.65 45
50 ⁹ 3.6 2+20	48 ⁰ 6.5 30	44 ¹ 7.8 40	42 ⁸⁸ 11.49 45
50 ⁶ 3.9 2+20	48 ² 6.3 30	44 ⁵ 10.4 40	43 ⁰⁴ 11.34 45
51 ² 3.1 2+20	48 ⁵ 6.0 30	44 ⁸ 9.7 40	43 ¹⁹ 11.22 45
51 ⁷ 2.8 2+20	48 ² 5.6 30	45 ⁶ 8.9 40	43 ³¹ 11.14 45
51 ⁸ 2.7 2+20	48 ⁸ 5.7 30	45 ¹ 8.8 40	43 ³⁹ 11.12 45
52 ¹ 2.4 1+20	49 ⁰ 5.5 30	45 ⁵ 9.6 40	43 ⁴¹ 11.03 45
51 ⁸ 2.7 2+20	49 ³ 5.2 30	45 ¹ 9.1 40	43 ³² 11.30 45
51 ⁶ 2.9 2+30	49 ⁶ 4.9 30	45 ⁶ 8.9 40	43 ²³ 11.45 45
52 ⁰ 2.5 2+20	49 ⁴ 5.1 30	45 ⁹ 9.6 40	42 ⁸³ 11.70 45

(14)

2000 \$ till - 2000

554.53

2400

1200

2400

5000

9.67 577.67

500

228.99

M.H. 2000 2000

H.H. ?

10.00 564.63

Top H.H.

4.90 569.76

next H.H.

7.00 567.61

Lamp No. = 78000

13.33 561.34

is a sample of ...
...
...

$$\begin{array}{r} 2.3522 \\ \hline 2720 \end{array}$$

$$\begin{array}{r} 5.0495 \\ \hline 30 \end{array}$$

$$\begin{array}{r} 7.5441 \\ \hline 40 \end{array}$$

$$\begin{array}{r} 12.014252 \\ \hline 45 \end{array}$$

$$\begin{array}{r} 2.7518 \\ \hline 2720 \end{array}$$

$$\begin{array}{r} 4.8491 \\ \hline 30 \end{array}$$

$$\begin{array}{r} 10.2443 \\ \hline 40 \end{array}$$

$$\begin{array}{r} 12.364217 \\ \hline 45 \end{array}$$

$$\begin{array}{r} 3.1514 \\ \hline 2720 \end{array}$$

$$\begin{array}{r} 4.9496 \\ \hline 30 \end{array}$$

$$\begin{array}{r} 7.3452 \\ \hline 40 \end{array}$$

$$\begin{array}{r} 12.744175 \\ \hline 45 \end{array}$$

8th
216
224

30
220
21

33

7



30/16

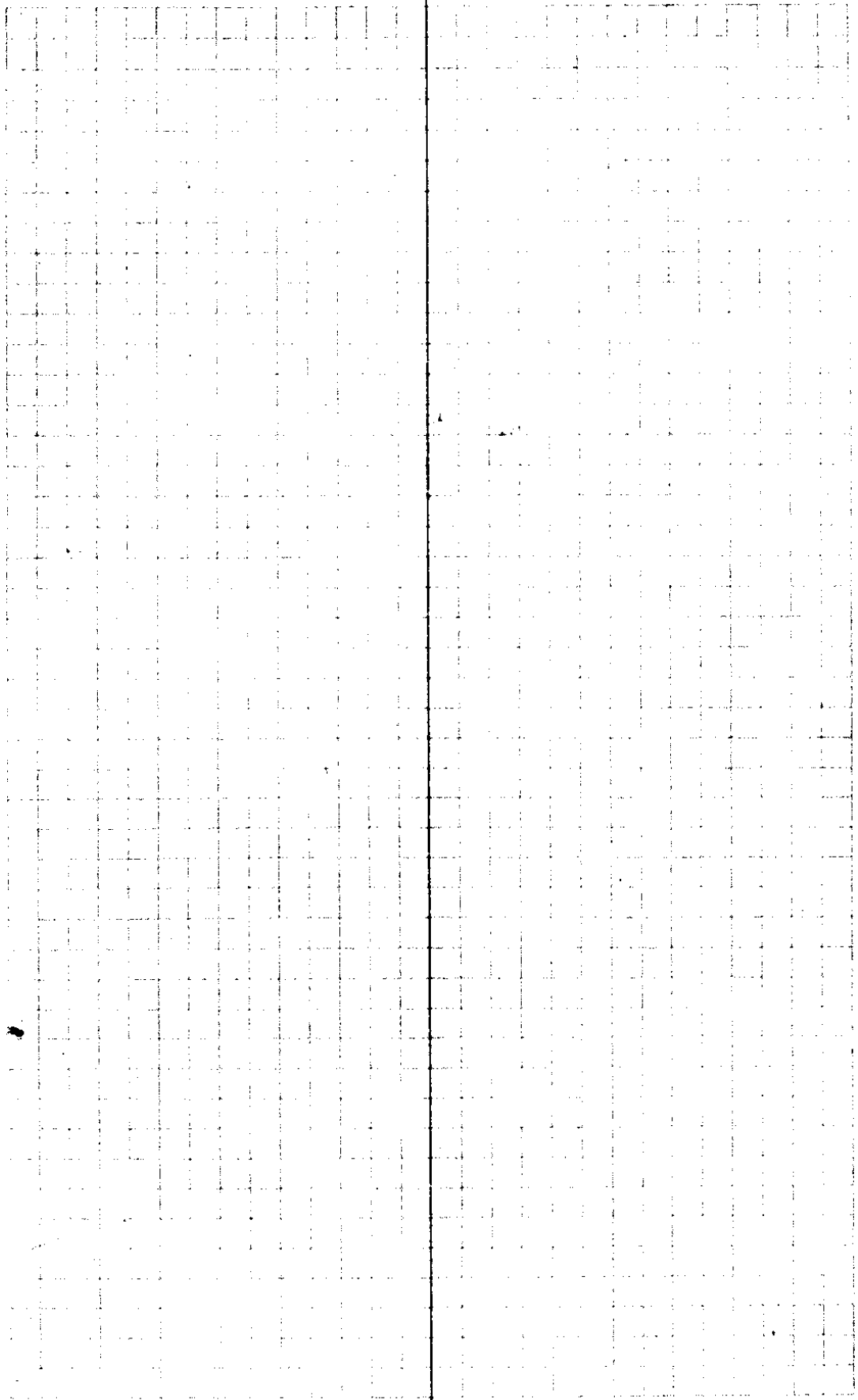

30/16

N ↑

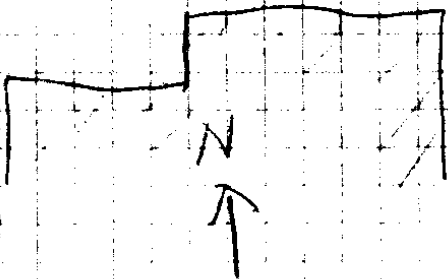
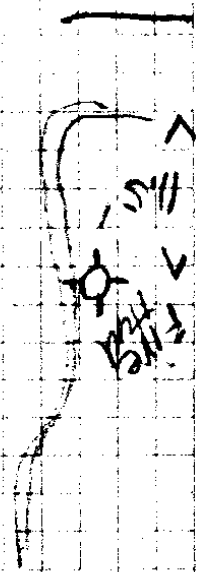
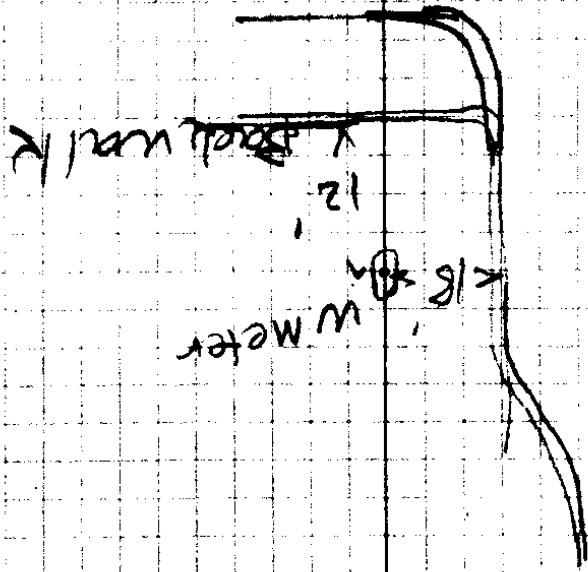

walk on
N side
Bldg

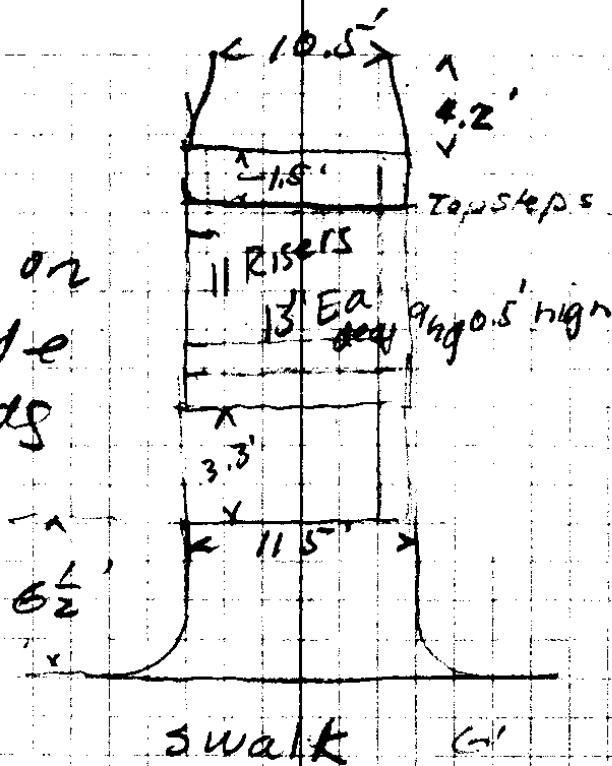

ORCUTT ST

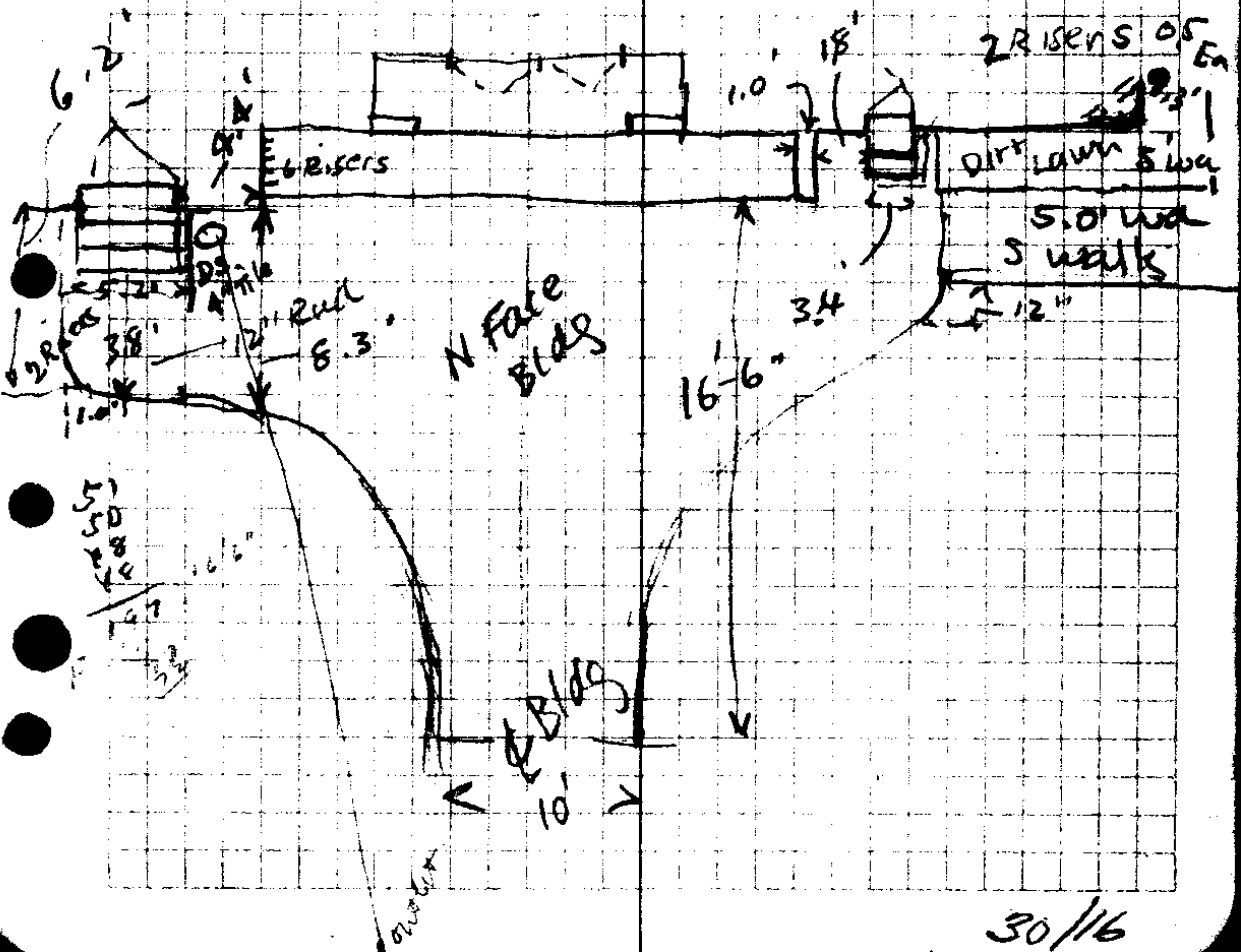

30/16

Apron
14.5 long

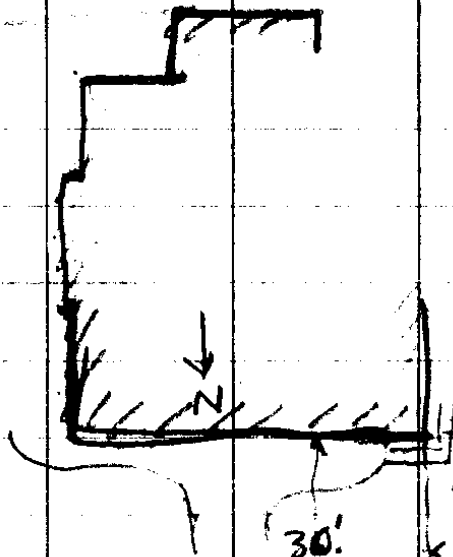
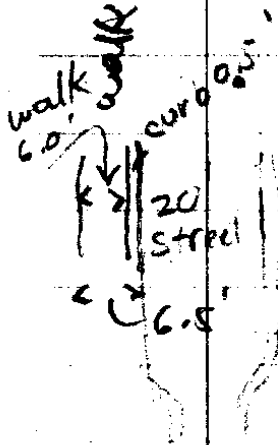

20
5 60
23

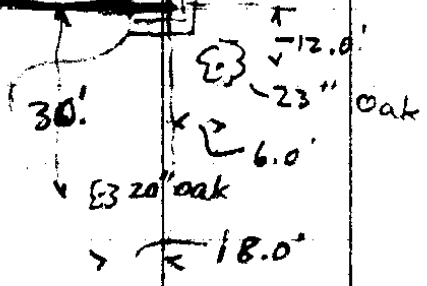

7.7
7.1

Jackson St 24' wd
S walk - 6.5' wd
Curb is 12' E of S

6.0' 7
✓

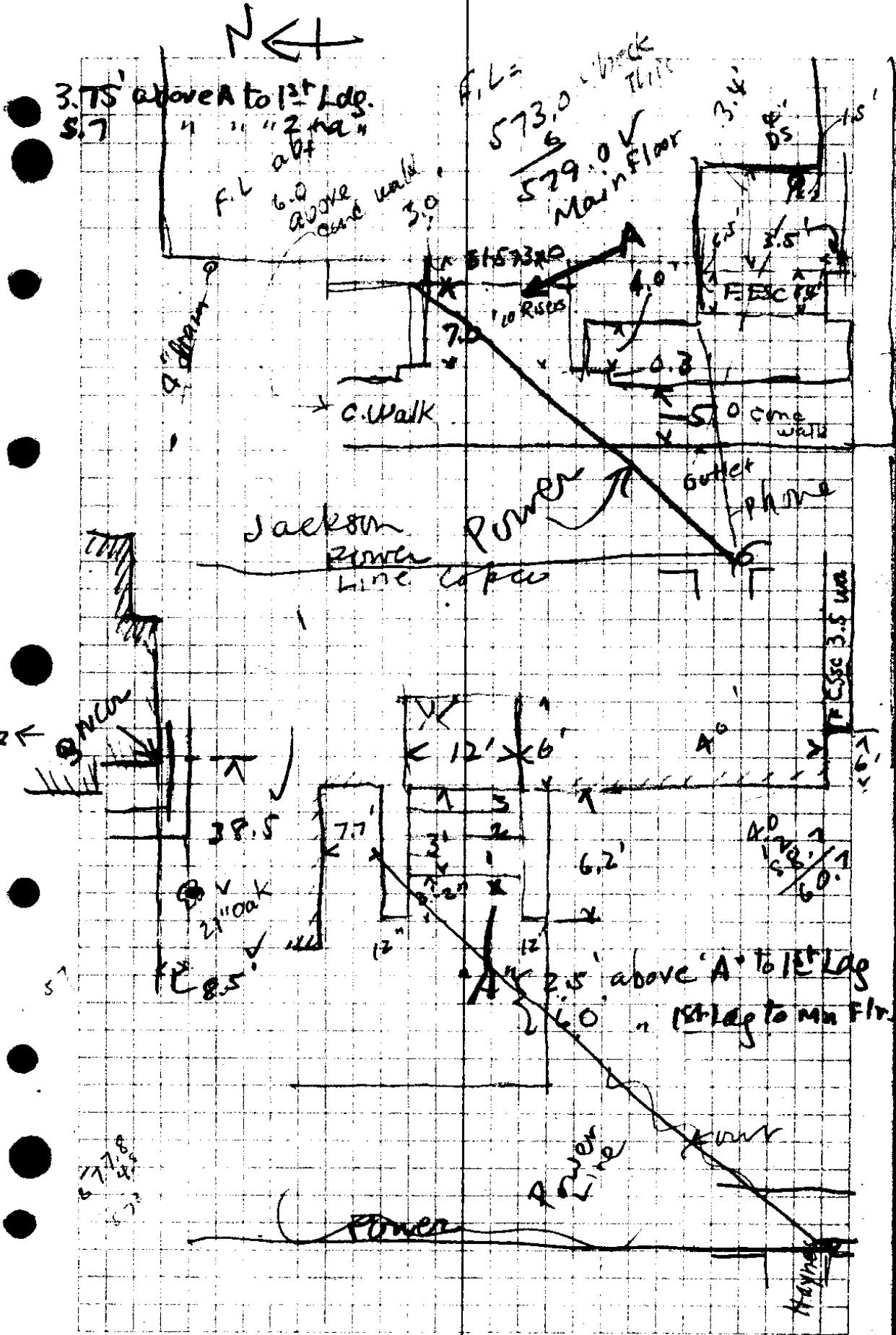

30/16

Lamp Hole
 8' N of E Blayshed
 6.7' Flow Line
 OPP 2+80??
 90.5?

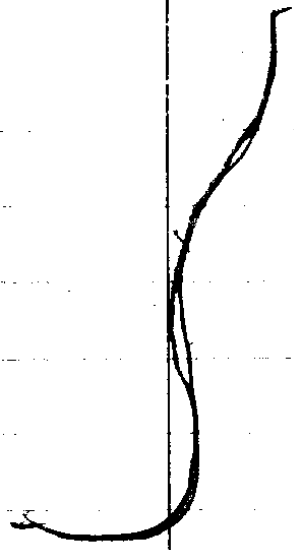

①

curb

End Gutter

Swale

curb

11-2"

62" / 14" / 48" = below 569
 Flow Line → 565.0

62" below ground

9.7



6' 5" from curb

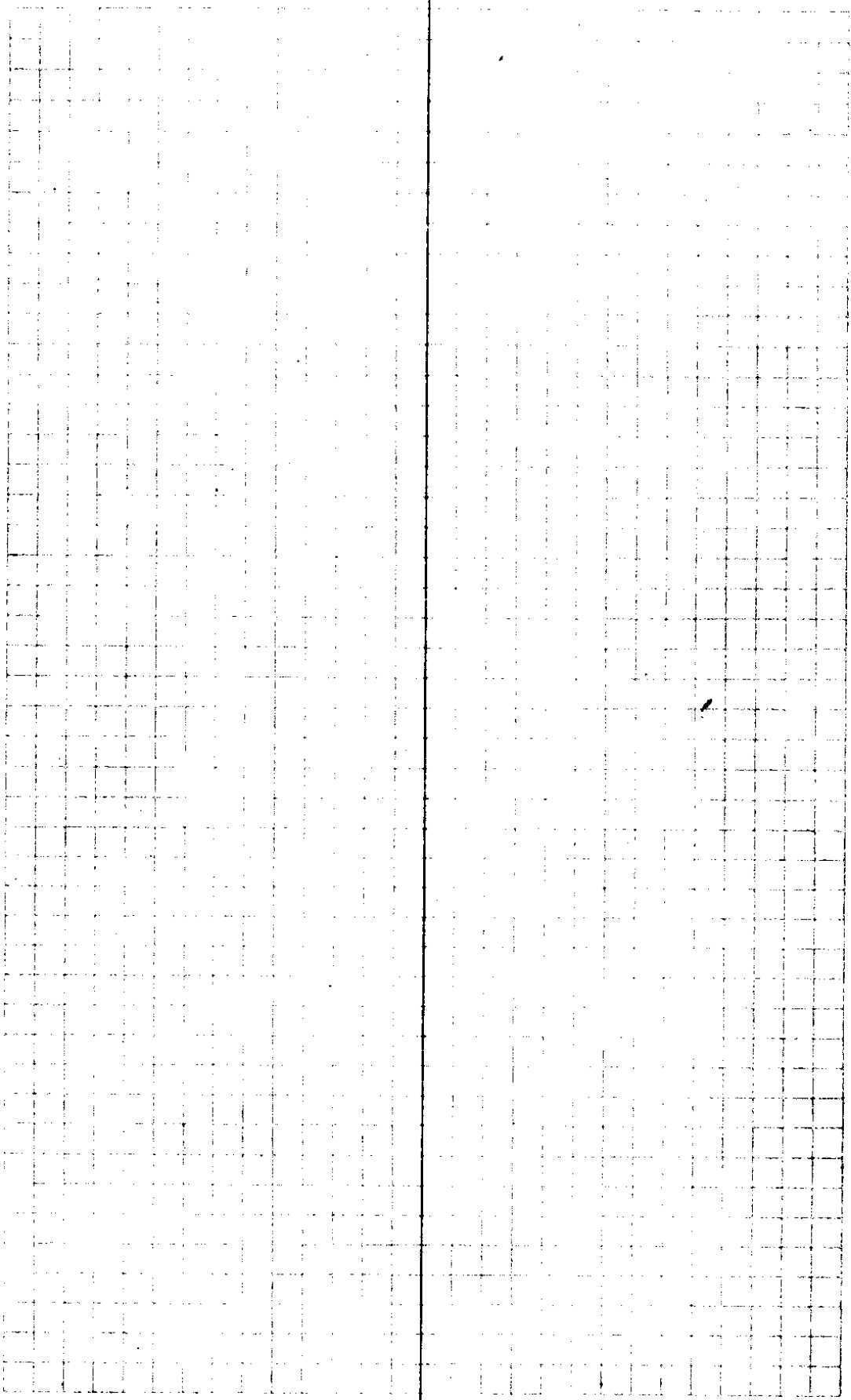

30/16

?
S. Walk to Curb Face - ✓
" " Width = 6.6' ✓
N+S dist Bldg { 117.1 ✓
 { 114.8 ✓
Where is sewer

