

Renewed cot

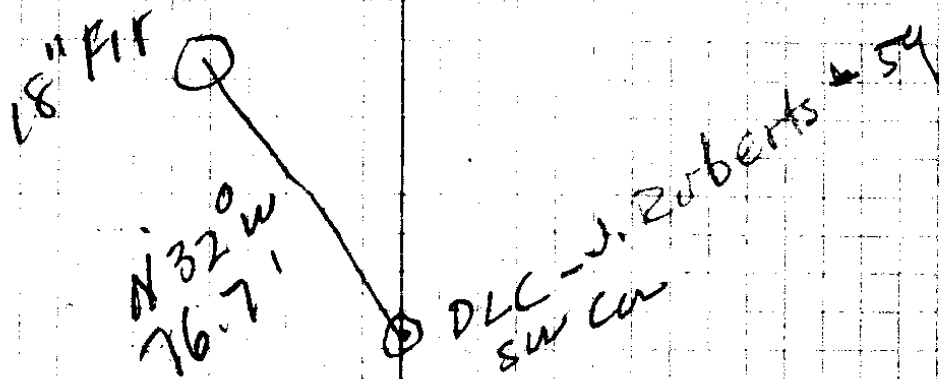

T 30 S
R 5 W

A.B.

Frank Blatter }
 J. P. Smick } witnesses
 4/9-1937 }

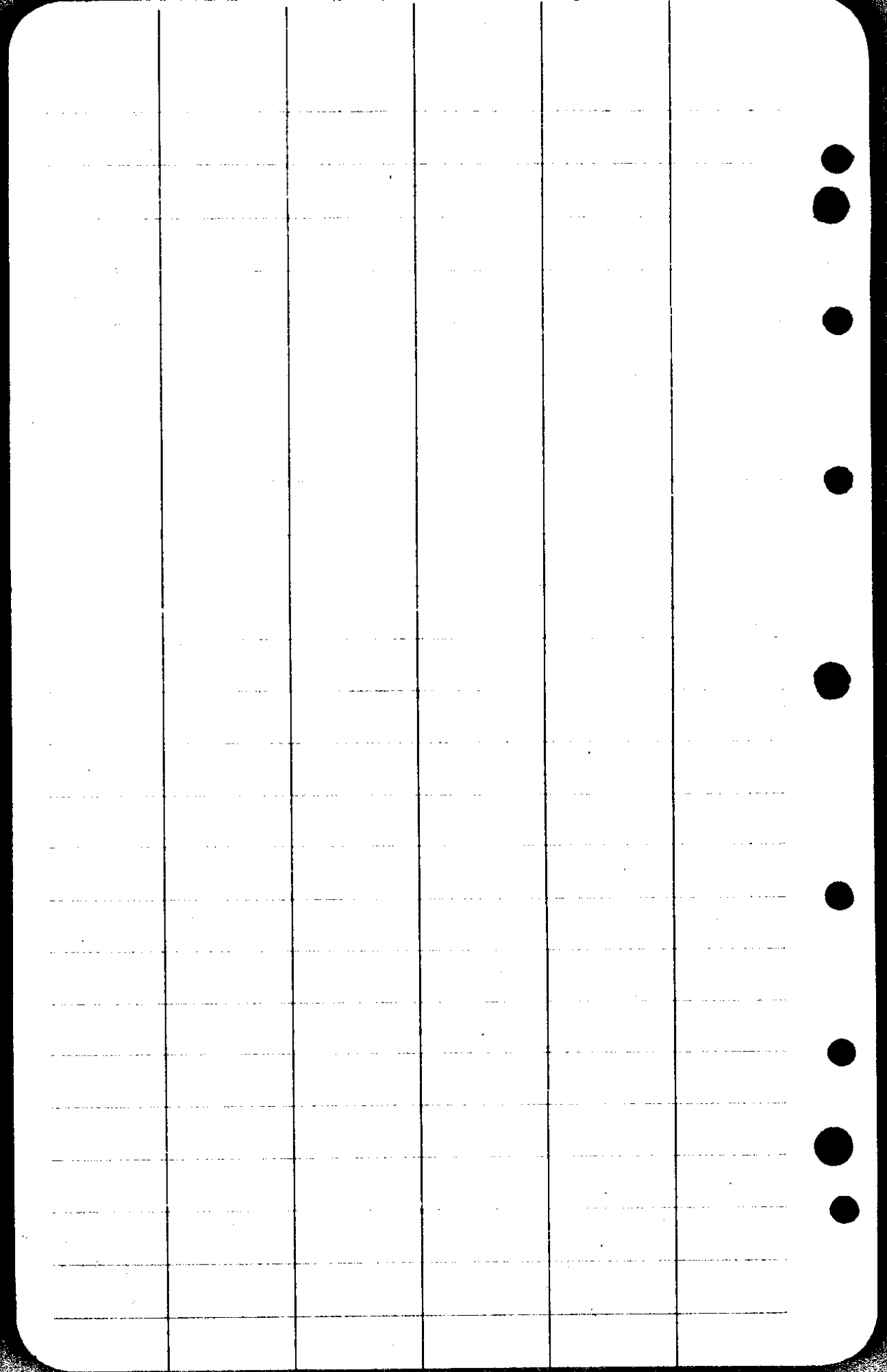

01/03

Blattner - Canyonville

28	27	26	25
33	34	35	36

[Faint, illegible handwriting on a grid-lined page]



1st day
2 1/2

50 + 2 1/2 =

7.50

25 w

32.50

sw

3 | \$ 37.50

\$ 12.50 = 1/3

1nd
3

60
180

60
3
180.

9 w

F.B.

J.P. Mr Smick Paid SW

Apr 9th

Frank Bluttner " 12.50

" "

30/10

$$\begin{array}{r} 180 \\ 118^\circ - 25' \\ \hline \sin 6^\circ - 15' \times 300 \\ \hline \sin 10^\circ - 37' \end{array}$$

$$\begin{array}{r} 87673 \\ 300 \\ \hline 26301900 \end{array}$$

$$\begin{array}{r} 18424 \overline{) 263.01900} \quad (1427.0 \\ \underline{18424} \\ 78779 \\ \underline{73696} \\ 50830 \\ \underline{37848} \\ 129820 \\ \underline{129820} \\ 0.0000 \end{array}$$

$$\begin{array}{r} 106.9 \\ 98.4 \\ 294.6 \\ 104.9 \\ 447.9 \\ \hline 3 \\ \hline 1053.1 \\ 210.1 \\ \hline 56.8 \\ \hline 1340.0 \end{array}$$

Mar 17, 1937

Buyer - N.E Richardson

$$\begin{array}{r} 972 \\ 186 \\ \hline 5832 \\ 7776 \\ 972 \\ \hline 180792 \end{array}$$

$$\begin{array}{r} 1731 \\ 1733 \\ \hline 5193 \end{array}$$

$$\begin{array}{r} 5192 \\ 15579 \\ \hline 165023 \\ 165004 \\ \hline 973 \end{array}$$

$$\begin{array}{r} 9012 \\ 21028 \\ \hline 27036 \\ 2922892 \end{array}$$

$$\begin{array}{r} 993 \\ 3 \\ \hline 297566 \end{array}$$

$$\begin{array}{r} 983 \\ 3 \\ \hline 294906 \end{array}$$

$$\begin{array}{r} 177.9 \\ 983 \end{array}$$

$$\begin{array}{r} 5331 \\ 14232 \\ \hline 16011 \\ 2097487.51 \end{array}$$

$$\begin{array}{r} 62 \\ 294 \\ 58 \\ \hline 414 \end{array}$$

$$\begin{array}{r} 62.0 \\ 294.9 \\ 58.2 \\ 300.0 \\ 297.9 \end{array}$$

$$\begin{array}{r} 81.0 \\ 299.1 \\ 292.3 \\ 48.5 \end{array}$$

$$\begin{array}{r} 285.3 \\ 166.5 \end{array}$$

$$\begin{array}{r} 2180.7 \\ 174.9 \end{array}$$

$$\underline{2355.6}$$

$$2640.$$

$$\underline{2355.6}$$

$$\begin{array}{r} 284.4 \\ 52.7 \end{array}$$

$$\begin{array}{r} 231.7 \\ 180.8 \end{array}$$

$$50.9$$

$$2355.6$$

$$\begin{array}{r} 52.7 \\ 180.8 \end{array}$$

$$\underline{2589.1}$$

$$2640$$

$$2589$$

$$51.$$

30/10

3-18-37 Blattner Job Sec 33 30/5
Boyer
N. ER N11°E 160.0 Flat CC=N10°43'E
PT Δ=3°24'R

N8°E 136.9 - 23°30' 917 125.5
PT Δ=7°55'R

North 91.5 Flat N0°36'W
Hub Δ 9°21'R
N9°30'W 247.7' CC N10°07'W
Δ=9°51'L

Hub on Sec Line (Approx)
North 362.5 Flat CC=N0°16'W 362.5 ✓
Δ=35°43'L
N36°E 237.5 7°42' 91 235.4

PT Δ=2°16'R
CC=N33°11'E
N34°E 257.4 3°45' 998 256.8

Hub Δ=26°10'R
N7°E 52.1 Flat. CC=N7°01'E 52.1
N7°E 300' - 8°45' 988 296.4 } 348.5

PT Δ=17°31'R
CC=N10°30'W - 102 Flat 10.7
CC=N10°30'W 300 - 23°43' 915 274.5 } 255.2

PT Δ 11°30' L
CC=N1°E 75.0 Flat 75.0 } 297.2
N1°E 224.0 + 7°25' 222.2 222.2

40 = SE Cor Sec 33 30/5 Rock

136.9
917
 9583
 1369
2321
 1255373

257.4
998
 2059.2
 23166
23166
 2568852

21375
21375
 2358625

983 988
300 300
 294900 298800

915
300
 274500

992
224
 3468
 1984
1984
 212705

N1°E
 11-30
1
 N10°30'W
 1731
 20-30
 N7-1'E
 26-10
133-11'E
 2-16
 N35 27 E
 35-43 L
N35-27'E
 N 0-16 W
 7-11 L
 0-16
N10-67 W
 9-21 R
N0°36 W
 7-55
N7-19 E
 3-24 R
N10-43'E
 10-05
N20-48'E

Hub # 7 North
 $\Delta = 20^{\circ} - 42' L$

N $21^{\circ} E$ 110.8

PI $\Delta = 10^{\circ} - 05' R$

$\frac{100}{1.986} = 109.2$
9-30 N $20^{\circ} - 48' E$

62+0
 2914.9
 58.2
 300.
 2971.9
 81
 299.1

 1393.1
 1320

 73.1

1393.1
 142

 1251.1

Set Hub on
 Transit Line

371 DLC Line to 16th Cor
 158

 529' DLC " " #2

1393.1
 2914.9

 1094.0
 529

 1623

44
 3) 44500 (10274
 3246

 12040
 11361

 6799
 6492

 298

1251.1
 .0274

 50044
 87577
 25022

 342801
 20

 14.3

163 F

163.0

116.2 m 10°

114.4

Hub offset 5' N Here

191.6 m 11½°

187.8

221.5 F

221.5

W

300.7

m

13° 15'

292.6

-8.0

Mar 17, 1937

A.B. + N.E.R.

14" Fir

N.W. 58.5

18" B.O. - Stump cut high
N 18° E 26 lks. 16.1
Scribe freshened

S 74° W 82"
S 40° W 43.6
2" I.P.

14" Fir

Renewal for
Sec Coz

27, 28, 33, 34 - Canyonville

(Fir and two Laurels destroyed)

49 4
66 3
294
294
3234

26 8
66 5
156
156
1716

Mr Blattner
N.E.R.
Mr. Smick

3/17/1937

55 3
66
330
330
3630

T. 30 S. - R. 5 W.

Blattner Canyonville

7 =	2589.0'	S of NE corner 33			
	186.0		13°-30'	972	180.8
6	52.7	Flat			52.7
# 5	52.7	South			
	23158.6				
# 4	177.9		10°-37'		174.9
	175.1		21°-0'		161.5
# 3	300.0		18°-0'	951	245.3
	48.5	Flat		292	48.5
	300.4		13°-25'	973	242.3
Stake # A					
	300.0		4°-30'	947	299.1
Hob # 2					
	81.0	Flat			51.0
	300		6°-45'	993	297.9
Hub # 1 - S side rd.	300	Flat			300.0
	58.2	Flat			58.2
S	300.0		10°-40'	983	294.9
South	62.0	Flat			62.0
0+0	20'	at foot west of rd.			27.28 32.34

Cor 3-4-33 & 34

7133

Volume 17

Set post

T30S
R5W

Fir 20" S. 33° W.

62' LKS.

15" N. 27° W.

126 "

Laurel 6" S. 13° E.

46 "

Pine 8" N. 36 E.

85 "

Ford
1854

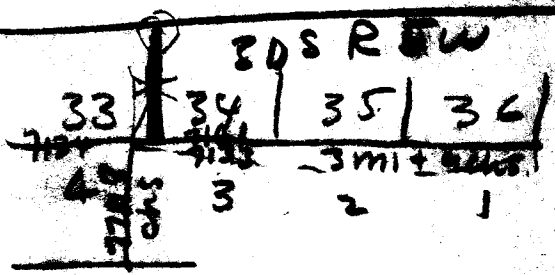

31S R5W

S 34 33W - on True S Edge Sec 34

+ 300' Elev = 80 = ~~the~~ cor as shown above by tr

From Above Cor ran

East on n. Line Sec 3

7.00 = creek

46.50 top of post

49.61 set stone for cor

= 89.61 = corner Aug 1852

89.61
80
9.61

List of
for the

Roberts D C 59

Beeg at NE cor 59
and at NW cor ce 51 + on S Bary 51

Set Post. from wh. 10" maple brs S 55 W
7h S. 313 lbs

845 canyon ck.

21.00 = line bet 27 + 34. 181 chs W. of 1/4 cor

25 = B S Shep

25.50. Mil Road

26.55. Blag

27.14 set charred post

12" alder S 15° E 246 lbs

Th East

1000 - set post + mound

7h S in W Bary ce 51

20 = Canyon ck.

17 = Post - 12" maple brs N 55 W 48 L.

7h West

00.25 Canyon ck.

37.00 set post - 9" wh Oak brs N 10° E 70 lbs

7h N.

24.11 = Sec Line bet 27 + 34 / 2.25 chs E of Sec cor

44.14 = S Bary ce 51 set post

14" Laurel brs S 15° E 18 lbs

7h East

18 Mil Road

30 Canyon ck on + NE

36 Beeg

33
34

no wood trees.
w & cor Best Solomon
2 Lawes
stone & 2 Laurel trees
SW in cor Dave Robertson

27-28-33-34 Renewal
1900- Set w Oak post
from wh.

- 8" B.O. N 18° E 26 lbs
- 8" Fir N 57 W 49 4 32.3
- 6" Laurel S 80 1/2 W 55 4
- 6" " S 69 1/2° E 35 "

John from H. Hodges.

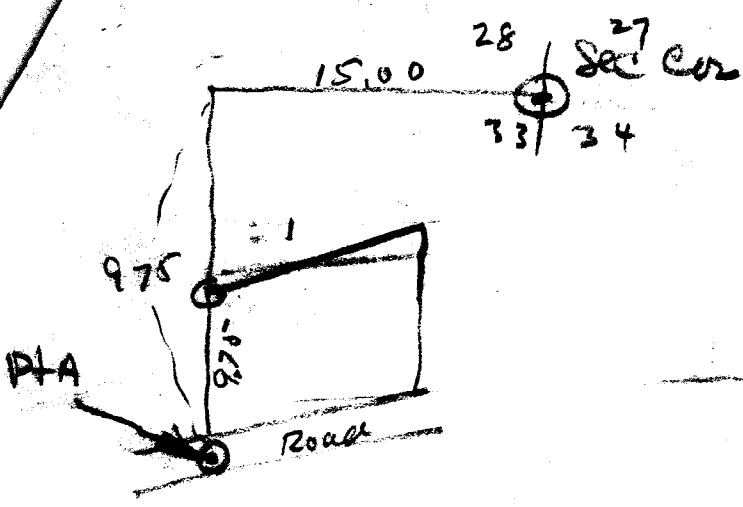

Begin Point A - thence north 3.19 ch
 Set B.O. Pox from wh. White Oak
 8" dia brs. Saw 3 lks
 Th. $n 81\frac{1}{2}^{\circ} E$ 3.16 ch Set Bl. Oak Post
 from wh. 5" dia brs $S 63^{\circ} W$ 2.5 ch
 th. South 3.19 ch. Set rock 6x6x10
 inches in center of road thence
 $S 81\frac{1}{2}^{\circ} W$ 3.16 ch. To leg = 1 Here

S. East Cor of R C 59 - Reset from red stake

Set 2" x 4" I. P

18" alder - $S 6^{\circ} E$ 47.5 ft

30" maple $n 45^{\circ} W$ 75.5 ft

1320
 1251
 69
 73
 142

T. 31-5

N.W. Cor. Sec. 3

Sandstone 4' x 6' x 30" - 15" in ground

X on top 3 notches on E & 6 notches on S

Fit 16" S 25 3/4° W 340 Ft.

" 16" S 89° E 272 "