

Easterly Portion Lot 8, Block 6,
 North Park Addition to Roseburg, Ore.
OREGON WORLD WAR VETERAN'S STATE AID COMMISSION
LOAN NO. 6349 TO SAMUEL W. STARMER

Jan. 1937
 OFFICE OF H.L.EPPSTEIN, COUNTY SURVEYOR

Scale, 1" = 80 Ft.

By *Arthur Poyser*
 Deputy

Sam Starmer Loan
 Easterly Portion
 Lot 8, Block 6,
 N. Park Addition
 to Roseburg

30-1

Jan. 11, 1937

Bayer
 Richardson
 B.A. Lane.

Park Ave

Win. Cent. ST.

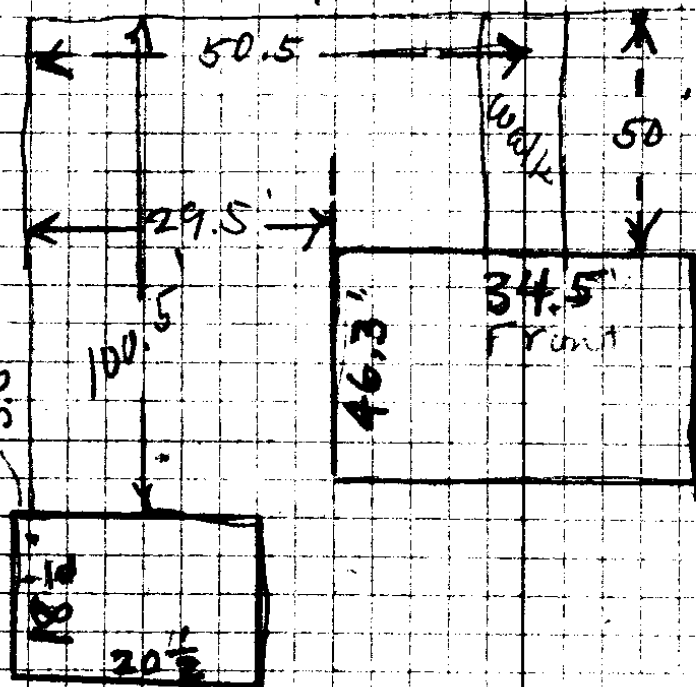

98°-28

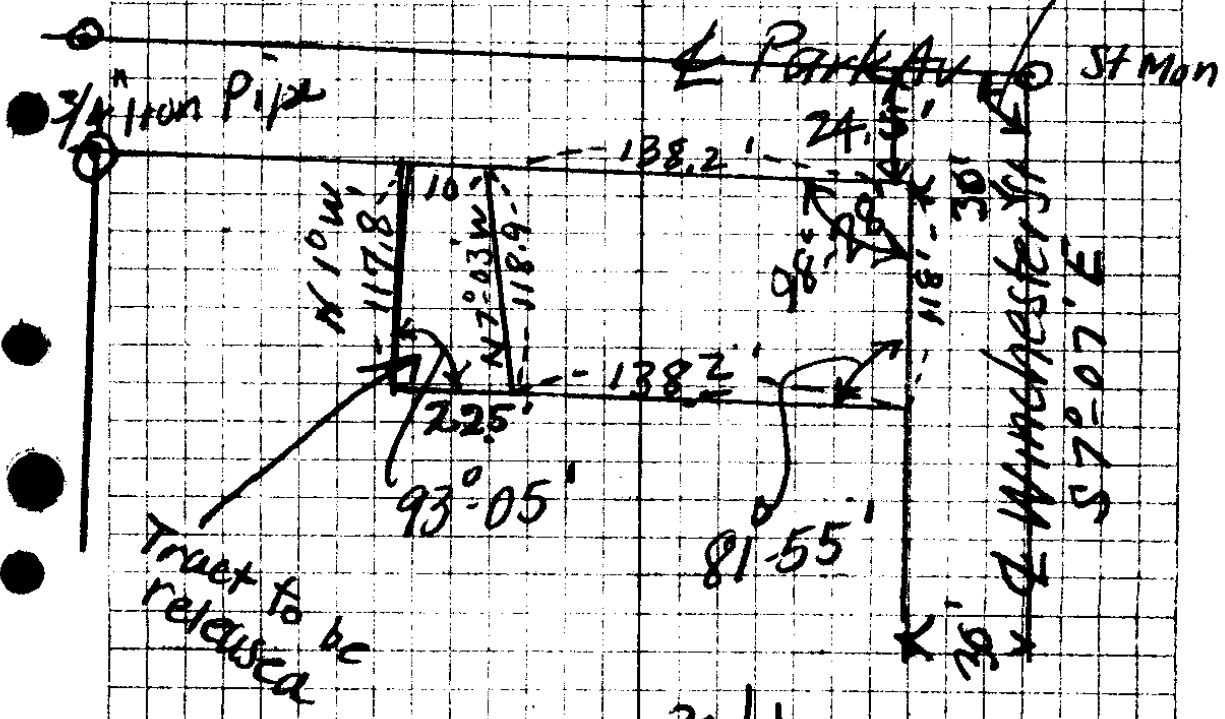

U.S. File No. 30/1

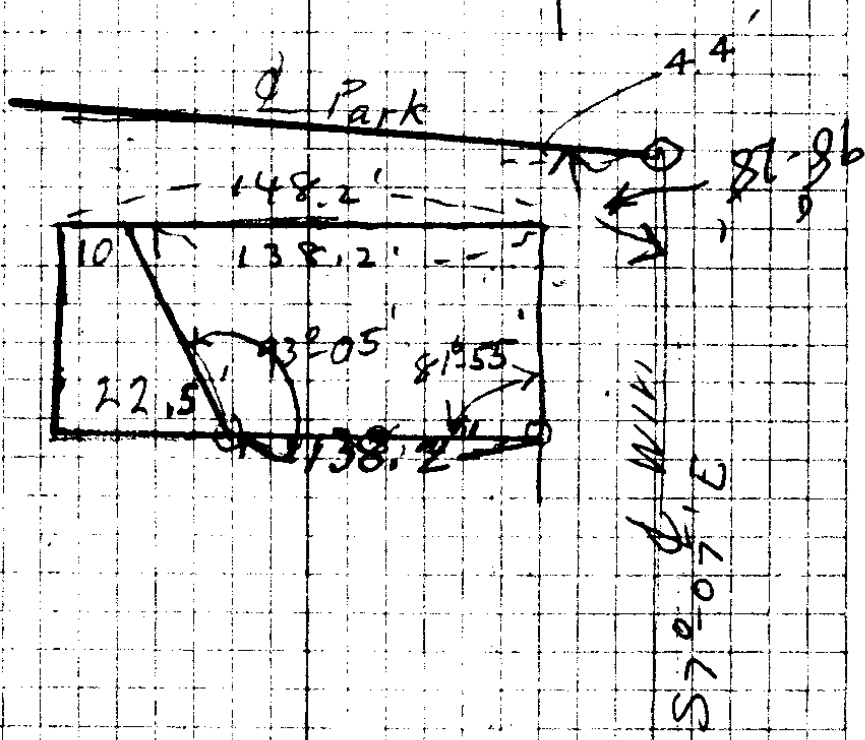
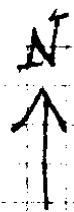

7

swalk on wind is 2.0 E of Prop Line

89° 28'	360	60
53 - 05	164	26
<hr/>		
31		
55		
<hr/>		
164 - 46		

98° 28'
81° 55'
93 - 05
<hr/>
273 - 28
360 60
273 - 28
<hr/>
86° 32'