

NOAH WALKER

UMPOUA N 0° 34' W AVE

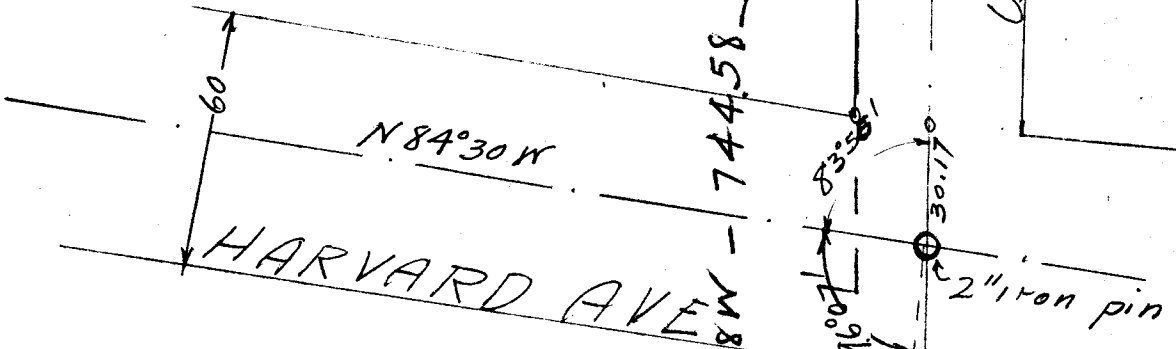

24/21
41.44
20.66
20.66
20.66
20.66
20.66

218.
25.44
20.66
20.66
20.66
20.66
20.66

2" iron pin
SW. Cor. C1.56

L. G. HICKS
CIVIL ENGINEER

Roseburg, Oregon.

December 20th., 1913.

Received of Mr Noah Walker the sum of ten dollars being payment in full for survey of his lot in West Roseburg according to a certain notes and bounds description contained in a deed conveying the said lot to him.

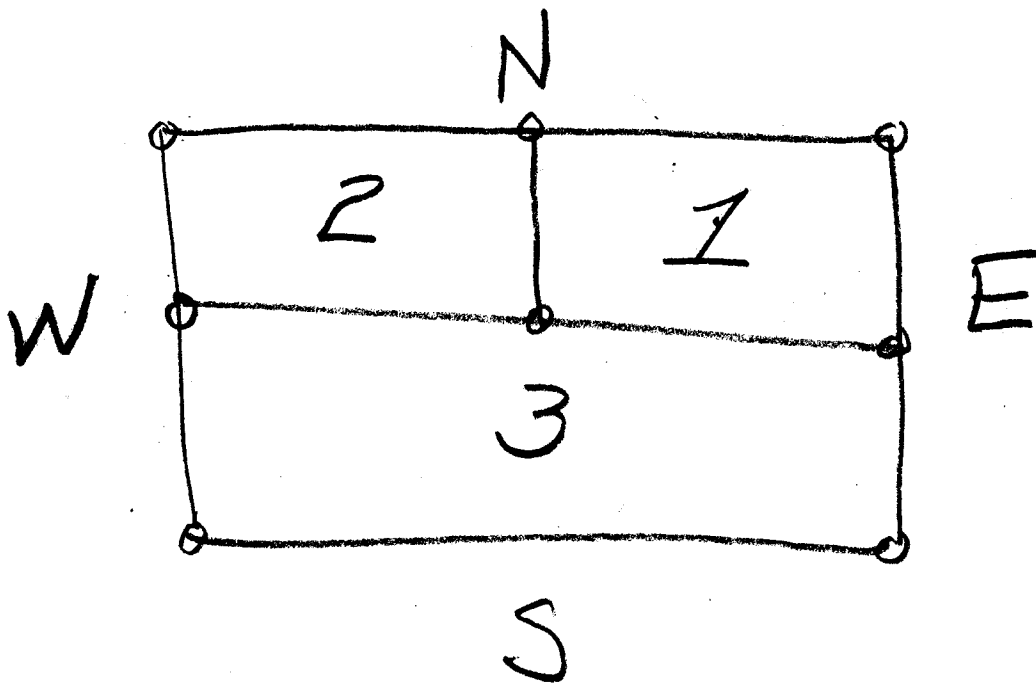

Mr Noah Walker
P.O. Box 1252
Mail des + plat.

North Walker West Records

Tract No. 1.

Beginning at the South East corner of tract, an iron pipe, from which the South West corner of Claim 56 in Township 27 South, Range 6 West of the Willamette Meridian, in the County of Douglas, State of Oregon, bears South 00 degrees 34 minutes East, 97.01 feet and South 2 degrees 08 minutes East, 744.58 feet;

Thence North 00 degrees 34 minutes West, 50.00 feet to North east corner, an iron pipe,
Thence North 84 degrees 30 minutes West, 108.90 feet to North west corner, a stake,
Thence South 00 degrees 34 minutes East, 50.00 feet to South ~~west~~^{West} corner, a stake,
Thence South 84 degrees 30 minutes East, 108.90 feet to place of beginning.

Tract No. 2.

Beginning at the South east corner of tract, an iron pipe from which the South west corner of Claim 56 in Township 27 South, Range 6 West of the Willamette Meridian, in the County of Douglas, State of Oregon, bears South 00 degrees 34 minutes East, 97.01 feet and South 2 degrees 08 minutes East, 744.58 feet;

Thence North 00 degrees 34 minutes West, 50.00 feet to north ~~west~~^{EAST} corner, an iron pipe,
Thence North 84 degrees 30 minutes West, 217.80 feet to north west corner, an iron pipe/
Thence South 00 degrees 34 minutes East, 50.00 feet to south west corner, an iron pipe.
Thence South 84 degrees 30 minutes East, 217.8 feet to place of beginning.

Tract No. 3.

Beginning at the south east corner of tract an iron pipe, from which the south west corner of Claim 56 in Township 27 South, Range 6 West of the Willamette Meridian, in the County of Douglas, State of Oregon, bears South 2 degrees 08 minutes East, 744.58 feet;

Thence North 00 degrees 34 minutes West, 97.01 feet to north east corner, an iron pipe,
Thence North 84 degrees 30 minutes ~~East~~^{West}, 217.80 feet to north west corner, an iron pipe,
Thence South 00 degrees 34 minutes East, 97.01 feet to South west corner, an iron pipe.
Thence South 84 degrees 30 minutes East, 217.80 feet to place of beginning.

File under NORTH WALKER

Page 1 of 173

Traverse Notes for Tie to SWCEN C. 1. 56

L. G. HICKS
CIVIL ENGINEER
ROSEBURG, OREGON

Calculated by _____
Checked by _____
Date _____

191

STATION	DISTANCE	BEARING	EAST	TOTAL EAST	WEST	TOTAL WEST	NORTH	TOTAL NTH	SOUTH	TOTAL STH	D. M. D.	NORTH	SOUTH
SW C. 1. 56	418.62	N00°37'W			4.51		418.60						
	323.54	N00°34'W			3.20		323.53						
IRON PIPE S.E. CO. H.	20.11	N84°30'W			20.02		1.93						
					27.73		744.06						

N29°08'W - 744.58

C. S. File No. 24/21