

Jones - Arthur - ~~UK~~ of ~~L~~ to h. F. McFlicks & Worstell, For Morsters City.

Reverse Notes for Lot des Vol 60, P 461. *Partia* ~~to~~ ROSEBURG, OREGON CIVIL ENGINEERS

STATION	DISTANCE	BEARING	EAST	TOTAL EAST	WEST	TOTAL WEST	NORTH	TOTAL NTH	SOUTH	TOTAL SOTH	D. M. D.	NORTH	SOUTH
1	223.58	North. ✓				223.58	223.58	223.58					
2	316.80	West. ✓		316.80							316.80		
3	190.41	South. ✓					190.41		190.41				
4	317.46	S84°30'E ✓	315.99				30.42	220.83	30.42	220.83	317.61		70137.81
			315.99		316.50	223.58	223.58		220.83				161 ACRES.
					316.50	223.58	223.58						
					315.99	220.83	220.83						
					0.71 West	2.75 South.							
					Error								

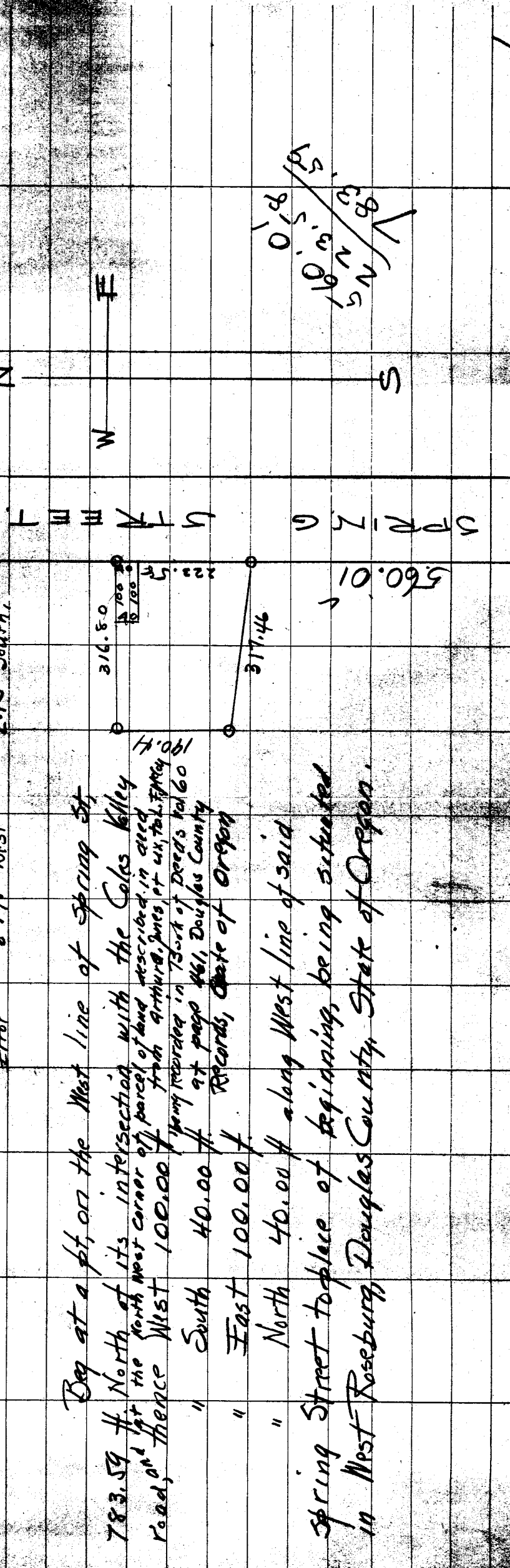

Spring Street to place of beginning, being situated in West Roseburg, Douglas County, State of Oregon.

10/25 Valley Road.

Calculated by *Trunks*
 Checked by *H.*
 Date *5/28* 1917

G. S. File No. *2410*