

# GREEN

Located in Sec. 11, T. 28 S., R. 6 W., W. M.  
Douglas County, Oregon.

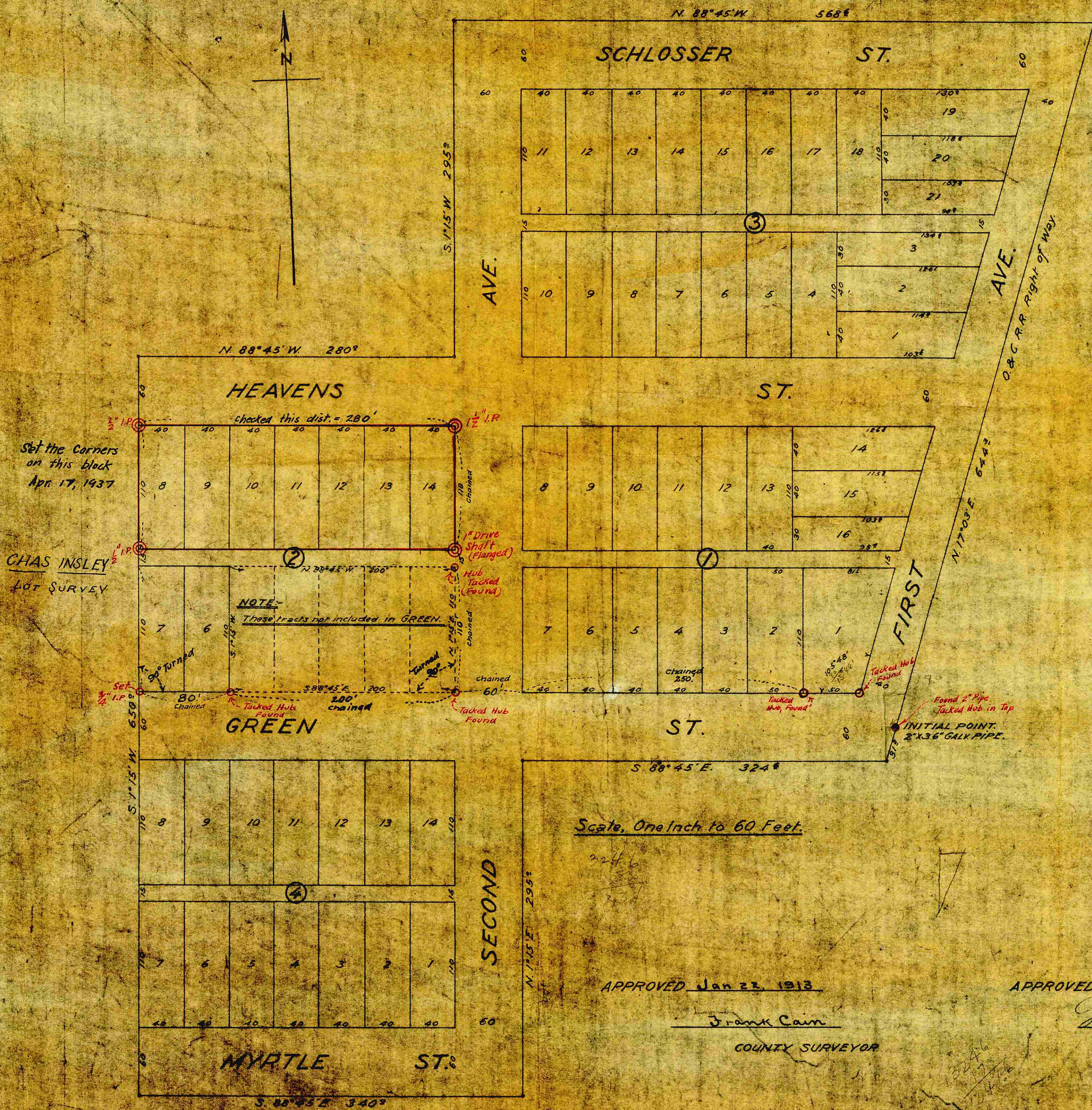

## DEDICATION.

KNOW ALL MEN BY  
Roscoe N. Green and Myrtle Green  
owners of the real property  
platted as GREEN as  
IN WITNESS WHERE  
1913.

Witness: C. J. B.

James

State of Oregon }  
County of Douglas }  
On this 22nd day of  
Green and Myrtle Green  
and Luna S. Schlosser  
and who executed the  
IN TESTIMONY WHERE  
above written

## CERTIFICATE

I, Frank Cain, being first  
monuments the land  
Beginning at the Iron  
1264 feet N 88° 45'  
45, T. 28 S., R. 6 W., W.  
280 feet; S 1° 15' W 6  
3 1/2 feet to point of b

Scale, One Inch to 60 Feet.

APPROVED Jan 23, 1913

Frank Cain

COUNTY SURVEYOR

APPROVED Jan 28, 1913

Frank L. Callison

COUNTY ASSESSOR