



# Waite Ranch

295.3  
 25.2  
 ---  
 320.5

## Pt. Beg NW Cor Survey

CC

$\left. \begin{array}{l} \{ 25.2 \text{ on Level} \} \\ \{ 300 - = 298.2 \} \\ \{ 295.3 \} \end{array} \right\} \text{Tot} = 323.5$   
 $S 8\frac{1}{2}^{\circ} W$   $10^{\circ} 05' S 6^{\circ} 03' W$   
 $\Delta 15^{\circ} 15' R$   
 $S 7^{\circ} E$   $106.7$  on  $6^{\circ} 30' S 9^{\circ} 12' E$   
 $\Delta = 9^{\circ} 47' L$

$S 3^{\circ} W$   $271.4$  on  $6^{\circ} 15' - 50^{\circ} 35' W$   
 $\Delta = 38^{\circ} 08' R$   
 $S 34^{\circ} 45' E$   $121.6$  on  $25^{\circ} 13' S 37^{\circ} 29' E$

OTO

23-64

OCT 9, 1936

Boyer &  
Richardson

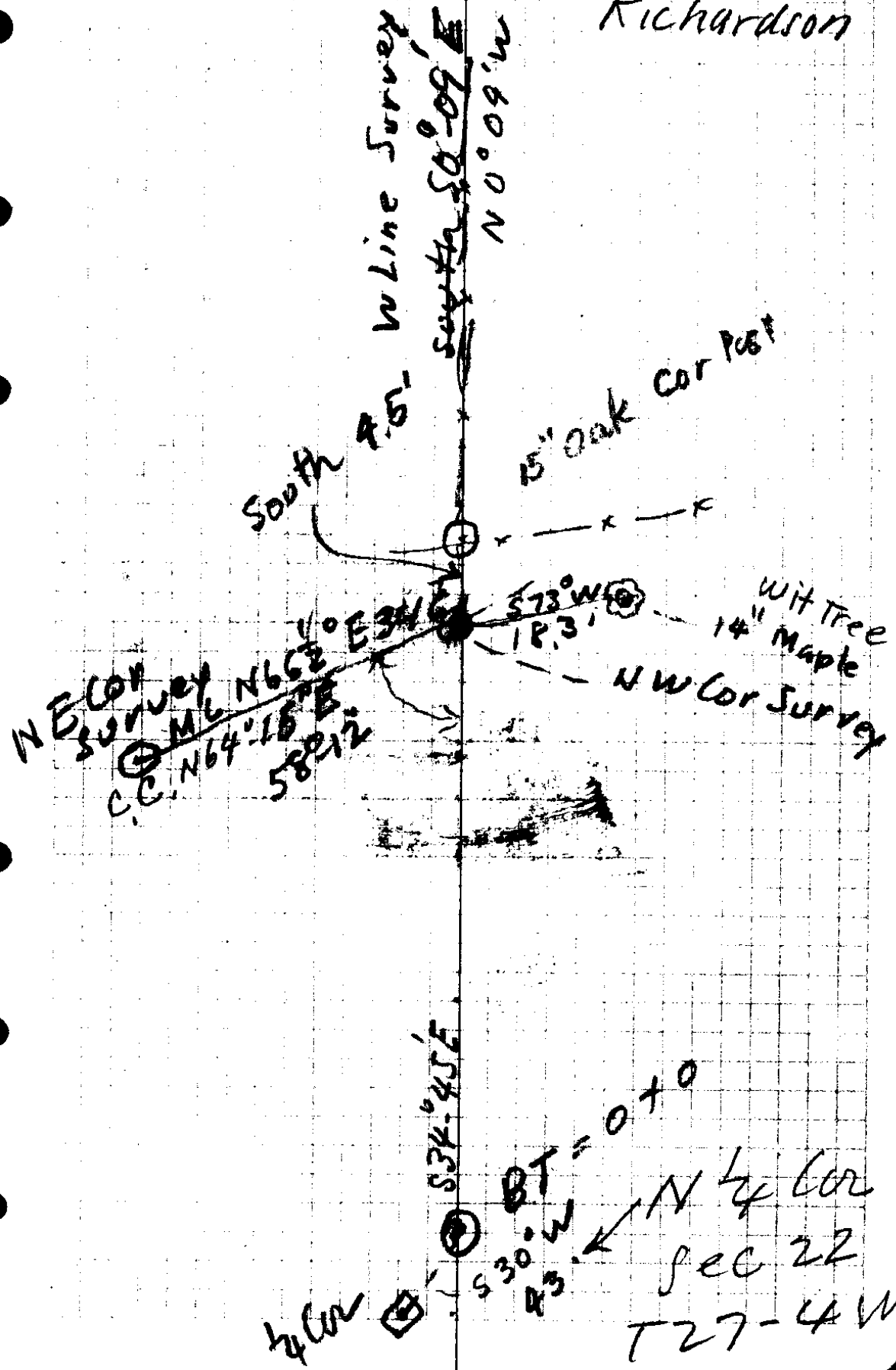

DEED DESCRIPTION OF 4 Acre PORTION OF WAITE RANCH  
IN SEC. 22-T.27S;R4 W,W.M.

A tract of land described as follows,- Beginning at a 1/2 inch by 16 inch iron pipe on the south line of County Road No. 17 and on the North and South mid-section line of section 22, T.27 S; R.4 W; W.M., said beginning point being S.0°-09'E. 818.0 ft from the North quarter corner of said section 22; thence N.64°-15'E. 346.0 ft. to a 3/4 inch by 16 inch iron pipe on a fence line south of and paralleling said county road, thence S.0°-09'E 558.4 ft to a 1/2 inch by 16 inch iron pipe, thence S.64°-15'W. 346.0 ft to a 1/2 inch by 16 inch iron pipe on the North and South mid-section line of said section 22, thence N.0°-09'W. 558.4 ft., along said mid-section line, to the point of beginning, containing four (4) acres, more or less, all the above being located in the N.W.1/4 of the N.E.1/4 of section 22, Twp.27 S; R.4 W; Willamette Meridian, Douglas County, Oregon.

October 10, 1936.

