

SEE OLD VOL 4 PAGE 27

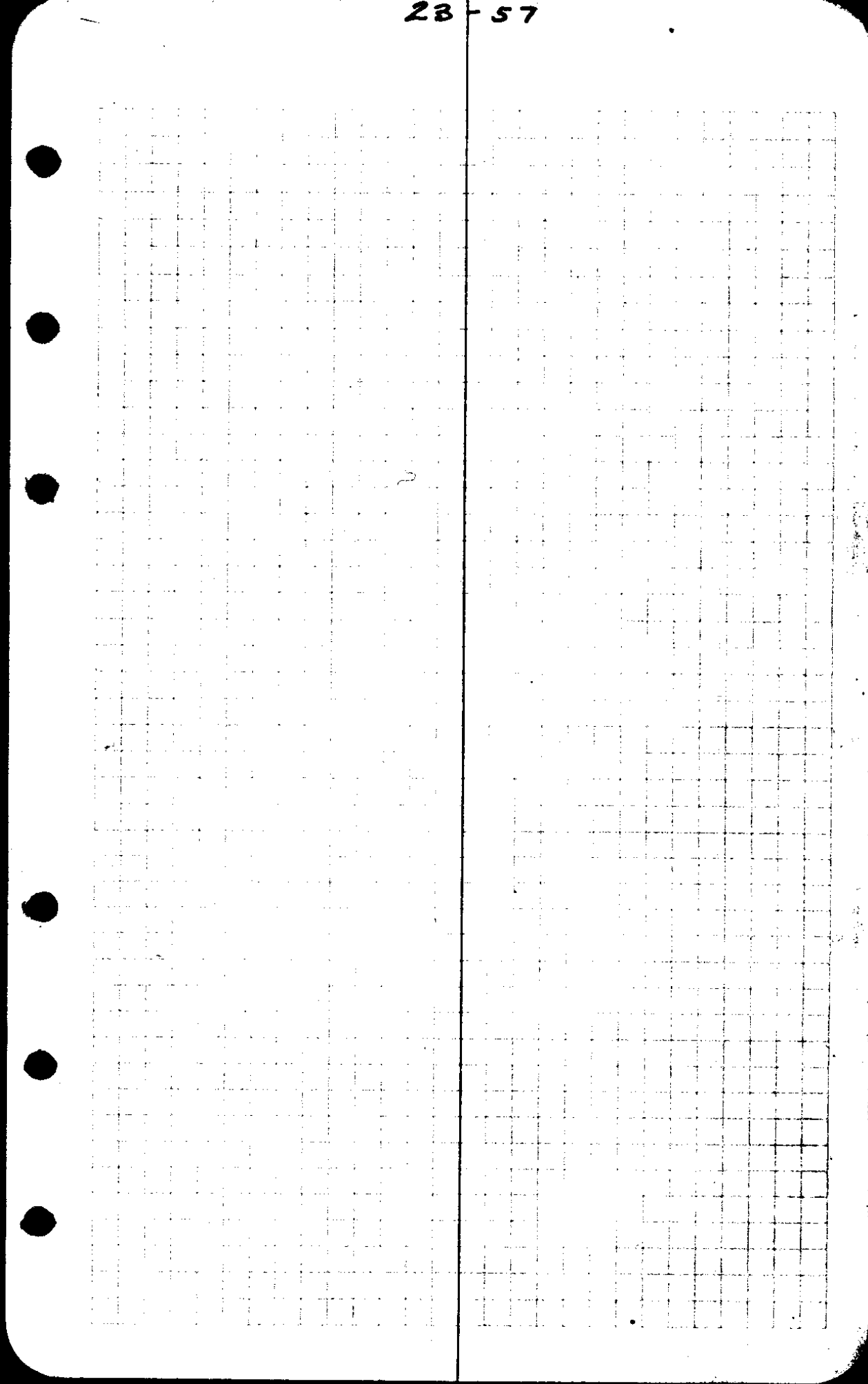

TIE
CC MC

20+58.6

N44°-19'E, N45°-10'E 185.7'

18+72.9 Δ = 2°-33' L

N46°-52'E N48°E 300' 4°-09' = 299.2
+ 42.3 F = 341.5

15+31.2 Δ = 27°-18' L

N74°-10'E N74°E 249.3 F

12+81.9 Δ 9°-30' L

N83°-40'E N86°E } 426.9'
(300' + 6°-50' = 297.9
129 F/A +

8+55 Δ 53°-26' R

N30°-14'E N31°-45'E 168.1

6+87.0 Δ 7°-43' R

N22°-31'E N23½'E 394.4 F

2+92.6 Δ 2°-51' R

N19°-40'E N21°E 144.3 F

1+48.3 Δ 107°-34' R

N87°-54'W N86°W 148.3 F

0+0 Δ 9°-00' L

N78°-54'W

AUG 21-36 23-57
 Lee Mc Carnes Job
 Buyer
 NERichardson

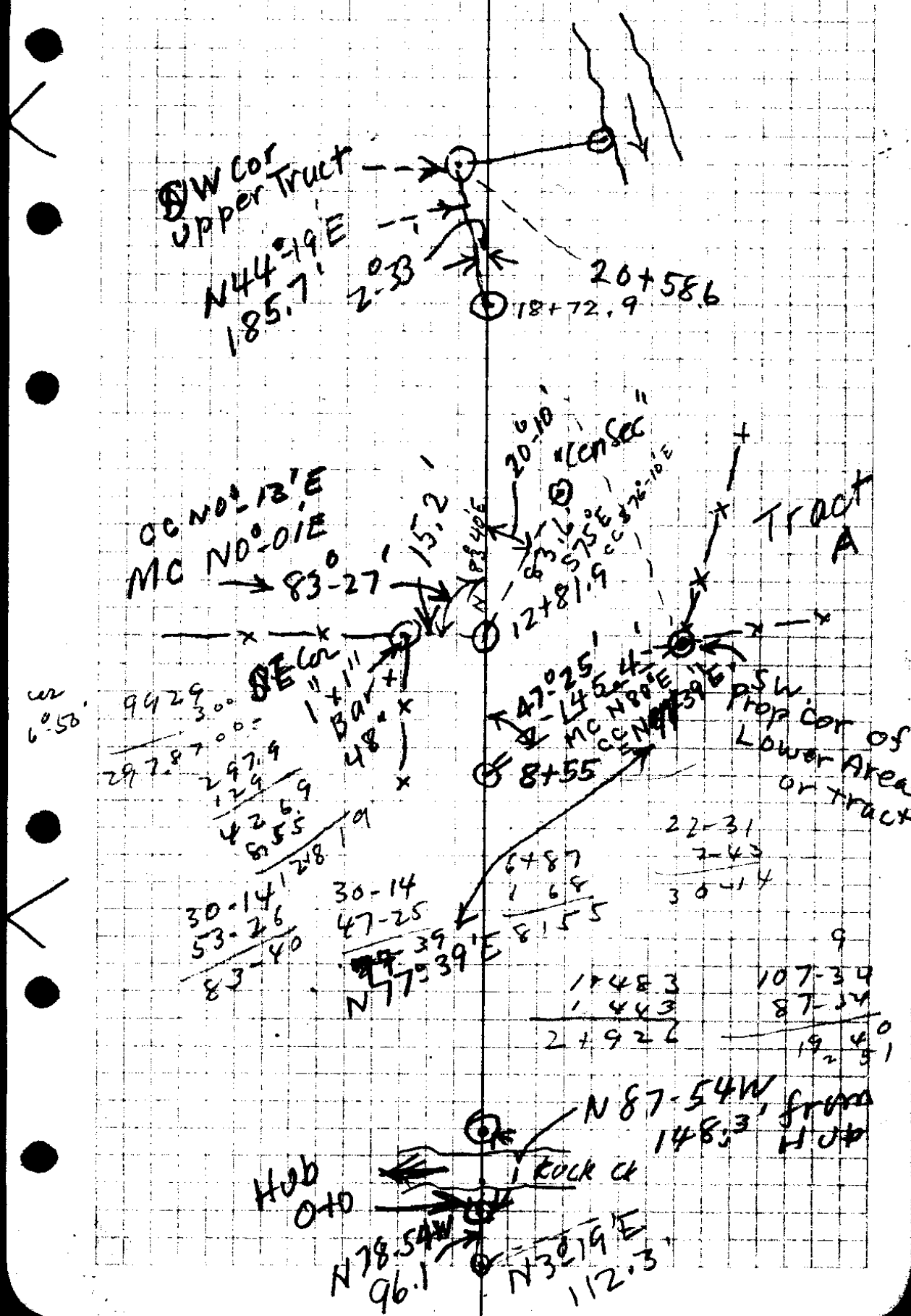

$$\begin{array}{r} 48-34 \\ 42-08 \\ \hline 90-42 \end{array}$$

$$\begin{array}{r} 180 \ 60 \\ 90-42 \\ \hline 89-18 \end{array}$$

$$\begin{array}{r} N44-19E \\ 93-33 \\ \hline 137-52 \\ 180 \\ 137-52 \\ \hline 42-08 \end{array}$$

$$\begin{array}{r} 180 \ 60 \\ 89-18 \\ \hline 90-42 \end{array}$$

$$\begin{array}{r} .9315 \ 3179 \ 43560 \ (\\ \hline 88.7 \end{array}$$

$$\begin{array}{r} 65205 \\ 74520 \\ 74520 \\ \hline 82.62405 \end{array}$$

$$335 \ 43560 \ (130.03 \\ \hline 335$$

$$\begin{array}{r} 1006 \\ 1005 \\ \hline 100 \end{array}$$

$$\begin{array}{r} 335 \ 335 \\ 317.9 \ 130 \\ \hline 17.1 \ 10050 \\ \hline 335 \\ \hline 43,556 \end{array}$$

285.8

23-57

$115.0 \text{ on } 60^\circ = 114.4$
 $+ 60.7 \text{ on } 116.35^\circ = 58.2$
 $+ 94.0 + 12.37 = 91.7$
 5.12

Note
 Little Rock Bluff
 15' SW Cur
 12' NW Cur
 10' NW Cur
 10' NW Cur

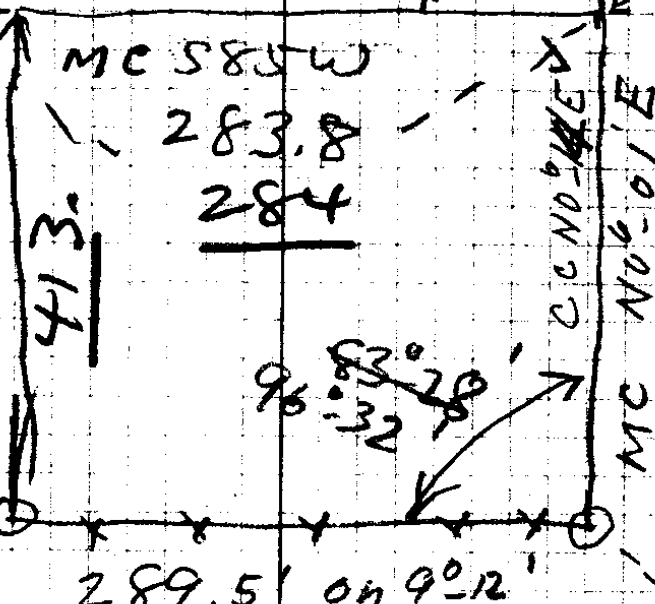

$289.5 \text{ on } 90-12'$
 $\frac{2}{287.5 \text{ on } 90-12'}$
 $283.8 = \text{Corr. Dist}$ ✓

MC No. 01 E
 $116.8 \text{ on } 116.0^\circ = 141.2$
 $+ 48.5$
 $+ 90$
 $+ 17.3 = 413.0$

$413 \times 284 = 117,292$
 $\frac{43,560}{117,292} = 2.7 \text{ Acres}$

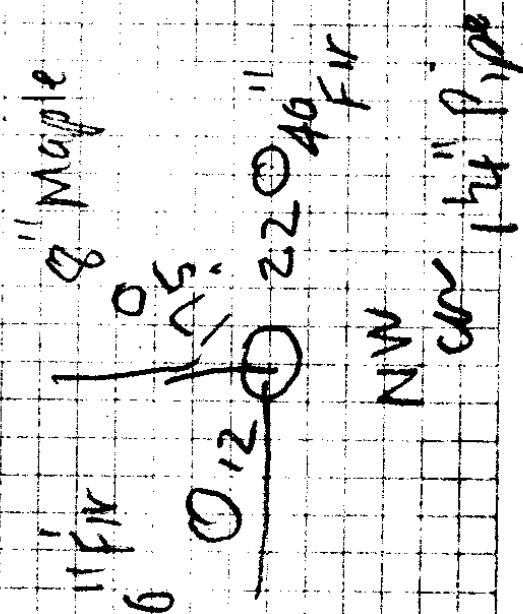

Lee Mc Carn
 Aug 21-36
 Bayer-Richardson

Lee McCann.

$$\begin{array}{r}
 9871 \\
 \underline{287.5} \\
 49355 \\
 69097 \\
 78968 \\
 19742 \\
 \hline
 28379125
 \end{array}$$

$$\begin{array}{r}
 9945 \\
 \underline{115} \\
 49725 \\
 9945 \\
 \hline
 9945 \\
 \hline
 1143675
 \end{array}$$

$$\begin{array}{r}
 9584 \\
 \underline{607} \\
 67088 \\
 575040 \\
 \hline
 5817488
 \end{array}$$

$$\begin{array}{r}
 9758 \\
 \underline{94} \\
 39032 \\
 87822 \\
 \hline
 91.7252
 \end{array}$$

$$\begin{array}{r}
 9931 \\
 \underline{116.8} \\
 79448 \\
 59586 \\
 9931 \\
 9931 \\
 \hline
 115.99408 \checkmark
 \end{array}$$

CS FILE FOLDER

CONTAINS

MORE

INFORMATION