

Harmsen and Wakefield

This survey was started from the South quarter corner of section 31, T.28 S; R.8 W. which is six feet east of an iron bar driven at a fence corner; Harmsen and Wakefield who bought this property from Mr Whiting requested a needle line survey only inasmuch as the value of the property would not justify subdividing the entire section, so a needle line was run around this forty and the corners of the property were set at 1320 ft, distances except as shown at the N.W. corner where Mr Whiting deeded a 200 x 400 ft tract to his mother-in-law for a home. It should be noted that this is not an accurate survey and was not intended to show any close lines but only approximate ones since it will not be fenced by the present owners who bought it primarily for a mill site.

Joe Waldemeyer testified to me in July 1936 before Mr Harmsden that this is correct location for  $\frac{1}{4}$  Cor Sec. 31 as used on this survey

*Boyer*

*Arthur Boyer*  
Deputy Co Surveyor.

JULY 15, 1936

JULY 15, 1936 23-47

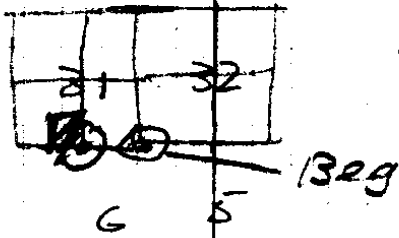

Daren Reidenhaver  
Willis Grant

Harmsen & Wakefield

SURVEY FOR  
HARMSSEN & WAKEFIELD  
PURCHASE OF SE<sup>4</sup> SW<sup>4</sup>  
Sec 31 28/8 FROM  
WHITING Needle Line

Sta 13+20 = NW Cor of Forty

P.O.T. 41.0

" 175.0

" 184.0

" 58.7 To Cor of 200' x 400' } Tract

" 100.6

" 140.7

130.7

P.O.T.

236.6

creek C.S.E. (Lake ck)

148.3 West

104.4 West

{ 0+0 = NE Cor Forty West

{ 13+20 = NE Cor of Forty

270.4

166.0

151.0

creek (Lake creek)

124.0

608.5 = 6+085

North

0+0 5<sup>1</sup>/<sub>4</sub> Cor Sec 31 - 6 West. T28S R8W

Sold by whitening to Margaret Rupp, his mother in law

North (on Needle)

Points Set 6' West of Line

A Boyer 23-47 July 15, 1936  
 Daren Reidenhaver  
 Willis Grant

104.4		1320
148.3	7	<u>4</u>
236.6	8	920
130.7	2	<u>861.3</u>
140.7	3	58.7
100.6	7	
<hr/>		
861.3		
58.7		
400.		
<hr/>		
1320.0		

400
<u>154</u>
216 ⊗
<u>175</u> *
41

608.5	
<u>124</u>	
151	
<hr/>	
883.5	
<u>166.1</u>	
1049.6	

1320
<u>1049.6</u>
270.4

608.5
<u>124</u>
151
<u>166.1</u>
1049.6
<u>1320</u>
1049.6
<hr/>
270.4

Joe Waldemeyer

Cor is here a/c  
 to Grandson of  
 Homesteader of  
 the Land in  
 Sec 6 - 29/8  
 Corner = S 1/4 Cor Sec 31  
 T28-R8

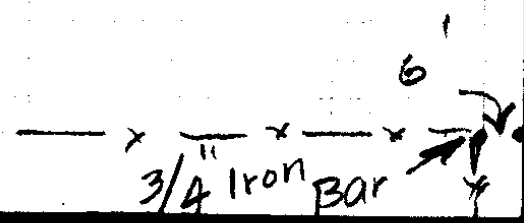

13+20 = SW Cor of 40 Acre Tract

40.0

Fence Line E+W. (Fairly new)

325.0

136.2 on  $10\frac{1}{2}^\circ$  .983 = 133.9

244.0 on  $7^\circ 15'$  x .992 = 242.0

195.0

184.4 on  $5^\circ$  = 183.7

200' South = SW Cor Tract  $\begin{matrix} 5200' \\ 2400' \end{matrix}$

0 to = NW Cor

FENCES

A Boyer  
 Daren Reidenhauer  
 Willis Grant.

23-47

JULY 15, 1936

200'  
~~184.4~~  
~~195~~  
~~242~~  
~~133.9~~

200  
 183.7  
 195.  
 242.      1278  
 133.9.    1278  
 325.      40

Set Post  
 1320's of  
 $\frac{200}{1120}$  NW Cor

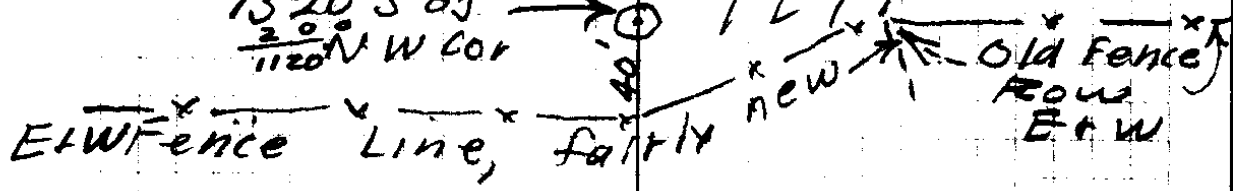

136,23  
 .983  
 4086  
 10896  
 12258  
 133,8846

992  
 244  
 3968  
 3968  
 1984  
 242,048

184.4  
 .996  
 11064  
 16596  
 16596  
 183,6629

Set Stake or Post

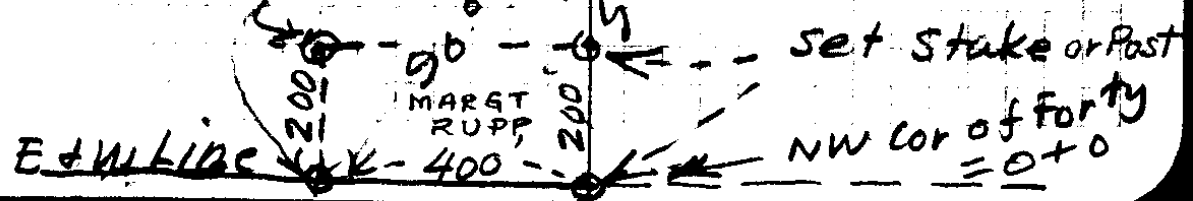

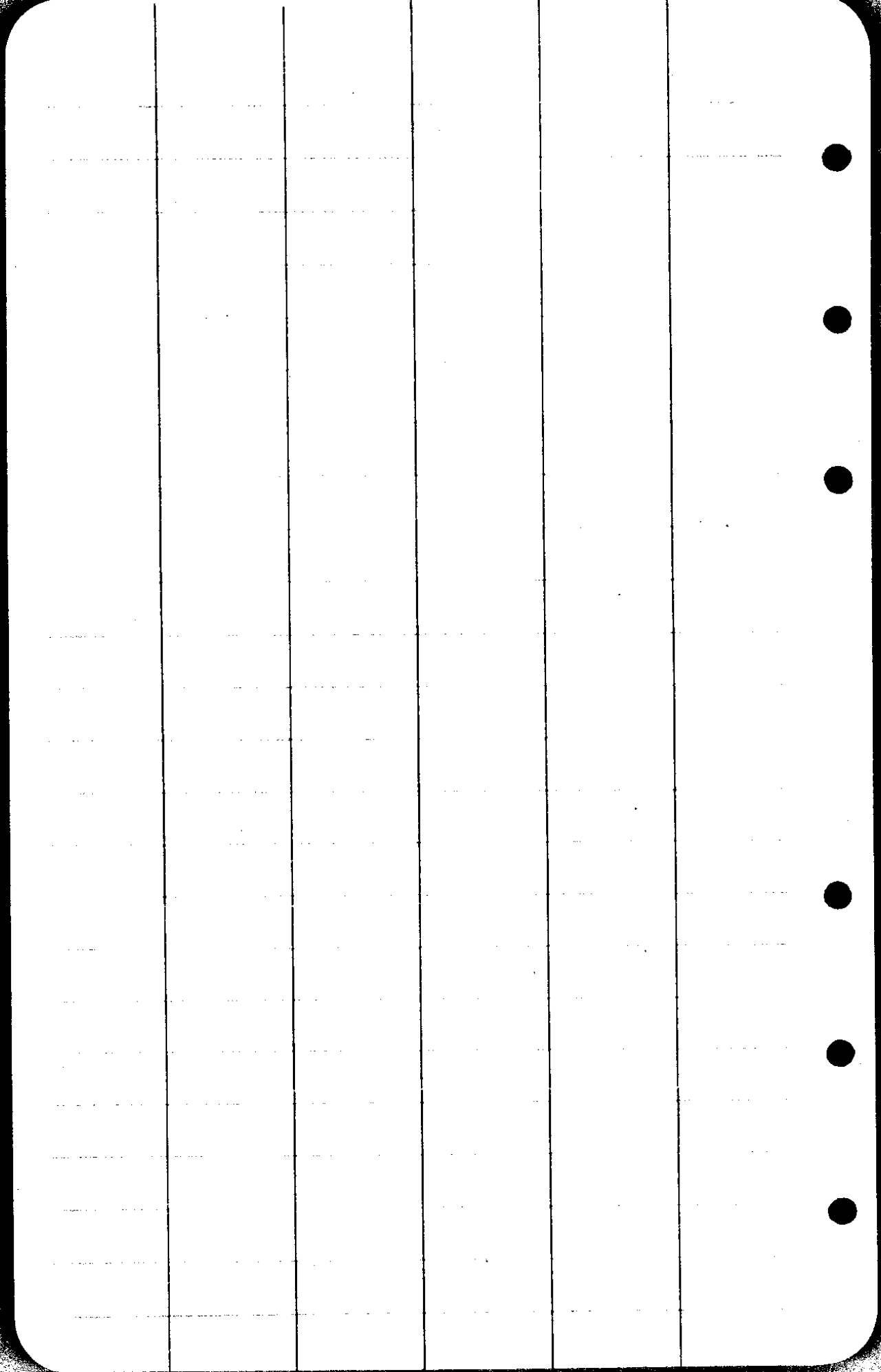

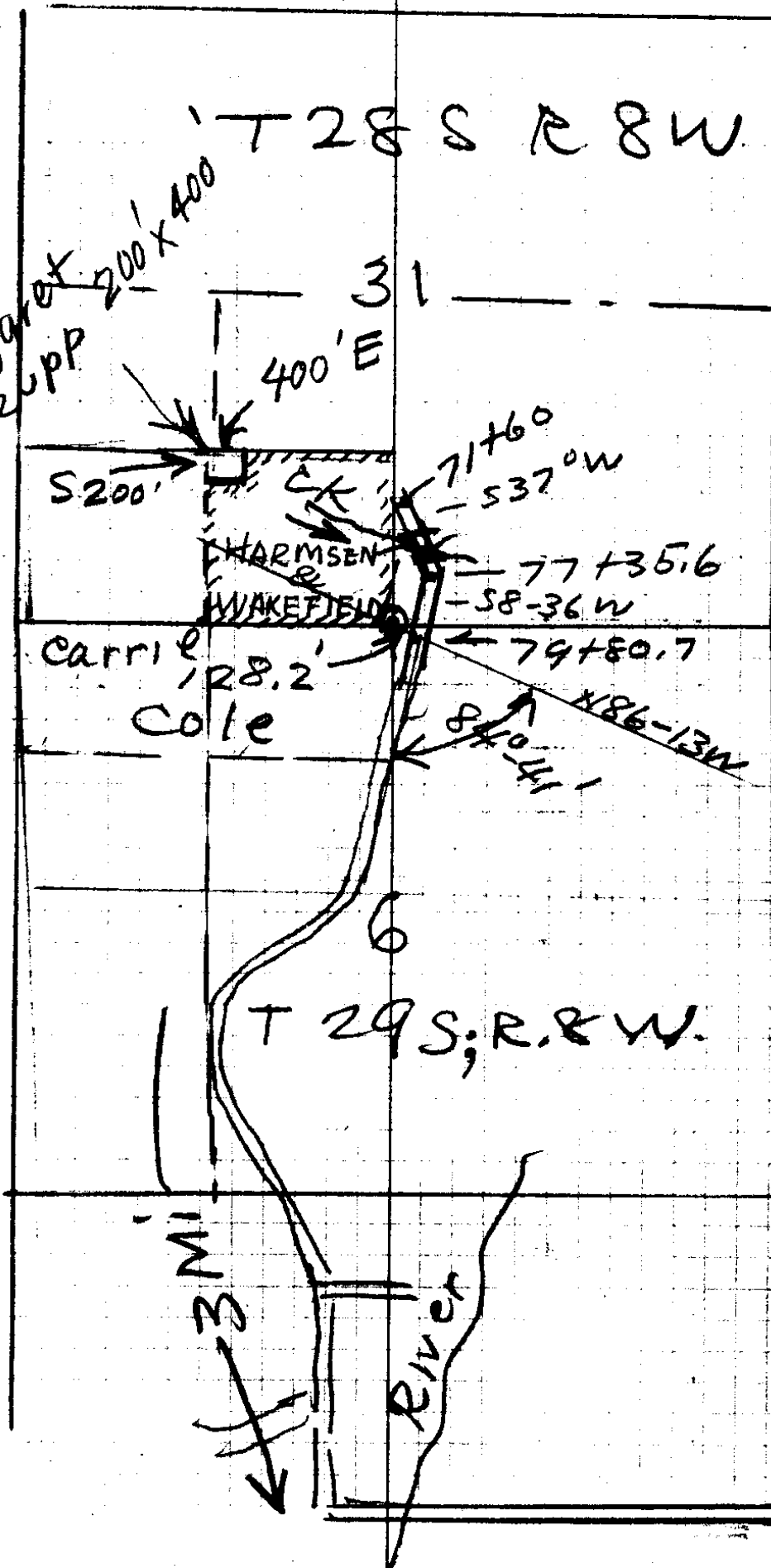

5785  
 5795  
 002  
 14

W

389°-46' W on True line

bet 31+36 -

17 = Branch c SW

2282 - Fir 24" Level

23.10 Branch 25 lks W. c S. Lev.

3550 " 20" " c SE

40 - Set 1/4 Sec Post fr. W

Q Fir 20" dia brs N 58 E - 31 lks

" " 20" " " S 20° E 7" Level

40.05 Fir - 12"

81.20 - to Twp Cor, +2J

SW Cor Sec 31

12" Fir N 74 E 27 lks

15" S 60 E 21

15" N 86 1/2 W 36

15" Alder S 30 W 69

1855