

M. B. Green

July 9+10  
1936

A Boyer  
NE Richardson  
M. B. Green

Survey of  
R. U. Green  
Tract

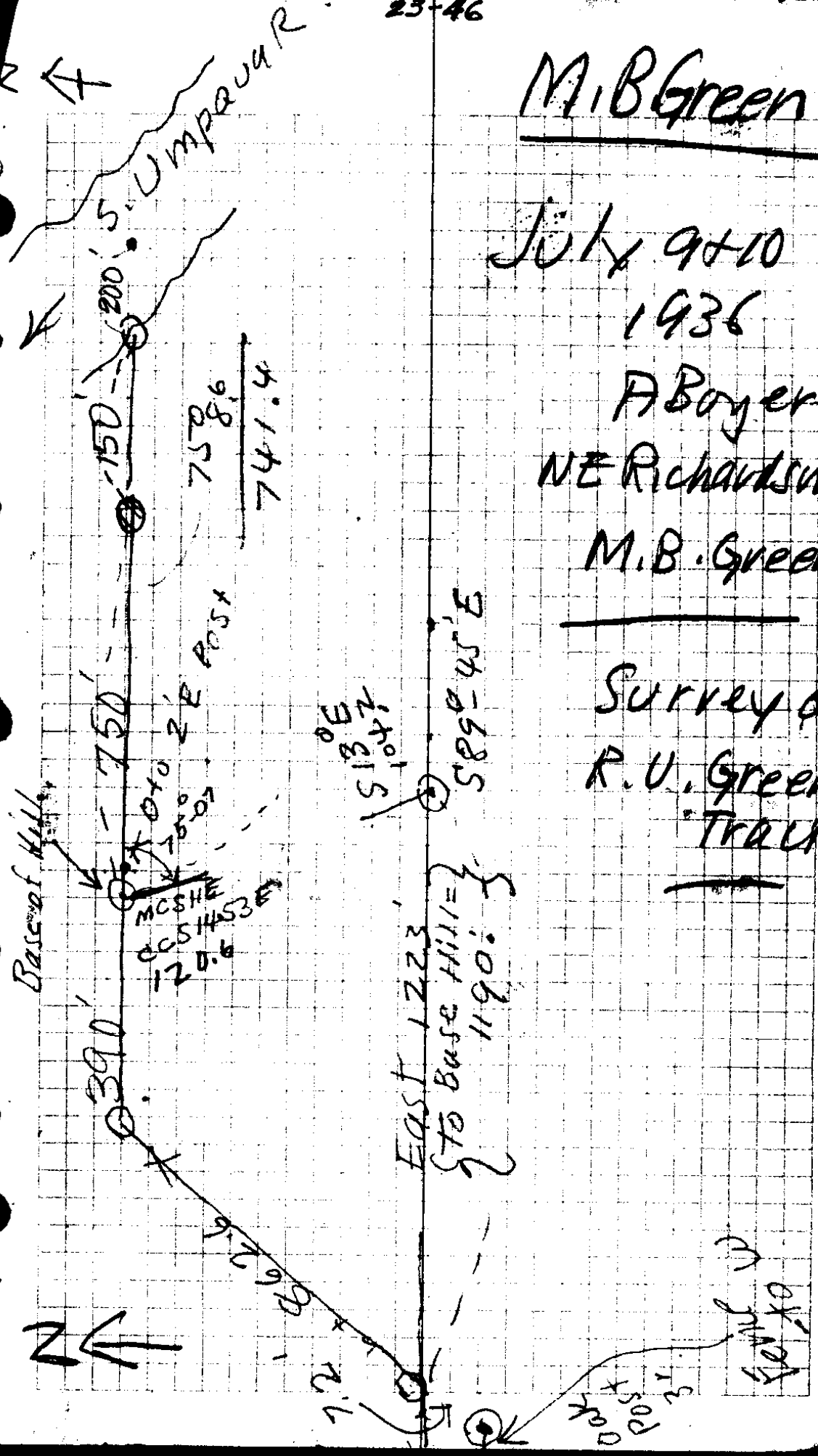

M. B. Green  
S. Line Tract

MC 189-15

CC  
A = NE Cor Tract

MC  
Subtract 8.6 to River  
Add 8.6 to W Dist

A  $\Delta = 47^{\circ} 43' L$   
N  $42^{\circ} 16' W$  85.2

Z  $\Delta = 13^{\circ} 12' R$  114.1

N  $55^{\circ} 28' W$  212.9  
N  $55^{\circ} W$

Y  $\Delta = 9^{\circ} 50' L$

N  $45^{\circ} 38' W$  87.4 + 110 on diag  
N  $45^{\circ} W$

+ 100 to E  
+ 150 to S

"X"  $\Delta = 44^{\circ} 07' L$   
180  
135 53

S  $89^{\circ} 45' E$  1146.6  
1139.2

62' E to RBK  
+ 150' to center  
River

$\Delta = 76^{\circ} 14' L$

S  $13^{\circ} 31' E$  124.7 S  $13^{\circ} E$

$\Delta = 19^{\circ} R$

29'

S  $32^{\circ} 31' E$

~~S  $16^{\circ} 41' E$~~  158.1 S  $32^{\circ} E$

$\Delta 7^{\circ} 55' R$  ft

S  $24^{\circ} 36' E$  438.8 S  $23^{\circ} E$

$\Delta 4^{\circ} 55' R$  Right

S  $67^{\circ} 40' E$  144.3 S  $67^{\circ} E$

$\Delta 52^{\circ} 47' L$

S  $14^{\circ} 53' E$  120.9 S  $14^{\circ} E$

O + O = Pt on N. Line Tract 390' E of  
NW Cor of Tract

170.0 ✓	2	1223	18.30	.01 = 96
107.4 ✓	3		1223	
89.4 ✓	5		6070	
51.3 ✓			4892	
130.9 ✓	4		11780	
55.5 ✓	6		11007	
61.7 ✓	5		7730	
172.4 ✓	5		738	
64.5 ✓	6		392	
66.0 ✓	3		5	
22.2 ✓	6			
186.2 ✓	8			
45.5 ✓	5			
<hr/>				
1223.0				
755				
<hr/>				
1223 ✓				
33				
<hr/>				
1190				

			.01496	1190
			33	.015
			4488	5950
			4488	1190
				17850
			455	1223
			015	45.5
			2275	1177.5
			455	
			6825	

Note Figure Average 33 w of #13 = 117.8'S

#14 18.3' hub. = S Line Tract.

300  
160  

---

140

90  
21.58  

---

68.42

305.5  
10.18

37

300

1223  
45.5  

---

1177.5  
0.15  

---

5887.5  
1177.5  

---

7.6625

300  
160  

---

140  
90  
21.58  

---

68.42  
305.5  
10.18

975.07  
814-53 E

750  
150  

---

900

10.18  
305.5

30  
93

M. B. Green  
Winston

9+91.3 = 12 = 440"	22.7 ✓	Offsets to be measured south	3.
9+69.1 //	66.0 ✓	14.5 ✓	3. ✓
9+03.1 / 10	80.8 35° 15'	13.5 ✓	4. ✓
8+38.6 9	67.9 64.5 ✓ 17.45 ✓	12.5 ✓	4. ✓
6+66.2 8	178.8 = 172.4 ✓ on 15° 30'	10.0 ✓	4. ✓
6+045 (7)	53.1 = 61.7 ✓ on 12° 03'	9.0 ✓	4. ✓
5+49.0 (6)	55.5 F	8.2 ✓	4. ✓
4+18.1 (5)	132.6 = 130.9 ✓ on 9° 04'	6.2	4. ✓
3+66.8 (4)	51.3 F	5.5 ✓	4. ✓
2+77.4 (3)	93.7 = 89.4 ✓ on 17° 20'	4.15 ✓	4. ✓
1+70 (2)	114.5 = 107.4 ✓ on 20° 15'	EAST	4. ✓
0+98.2		2.5	4. ✓
		EAST	4. ✓

0+0 = SMCOR property

July - 9 + 10 - 1936

A Boyer  
NE Richardson  
M B GREEN

014964
<u>    670</u>
1037480
<u>14964</u>
2533886

98.2	} 20.00
71.8	
<u>    000</u>	

23/46

1223.0  
45.5

1177.5  
29

1148.5

14 12 + 23.0 = Point

18.3' N. of  
S. Line of Property

45.5 Flat

13 1147.5

2264 = 186.2 ✓  
ON 82° 20'

18.3

17.6

-45

12

14.8

CS FILE FOLDER

CONTAINS

MORE

INFORMATION