

July 11 / 36

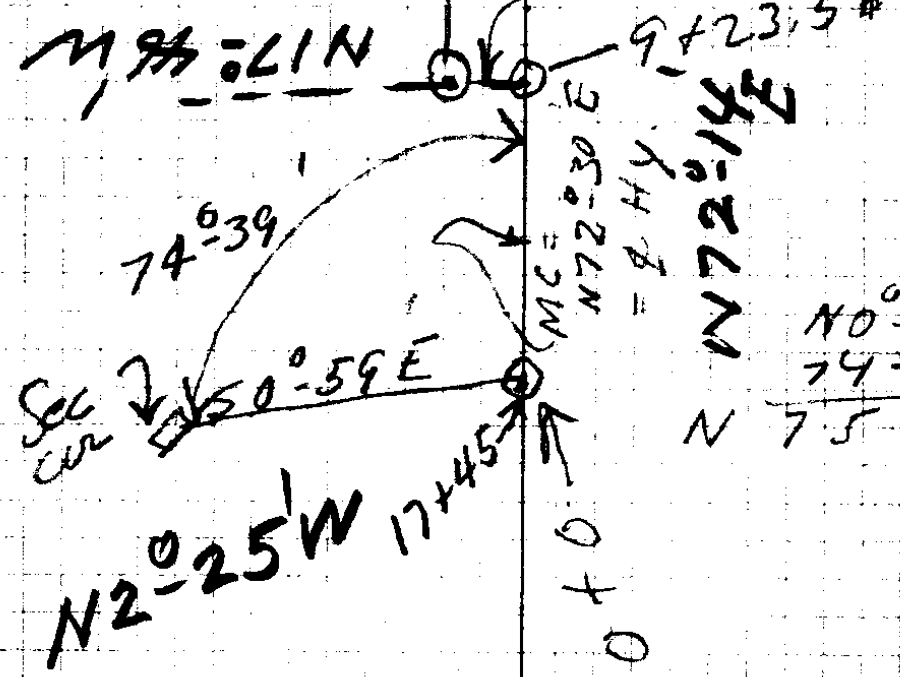
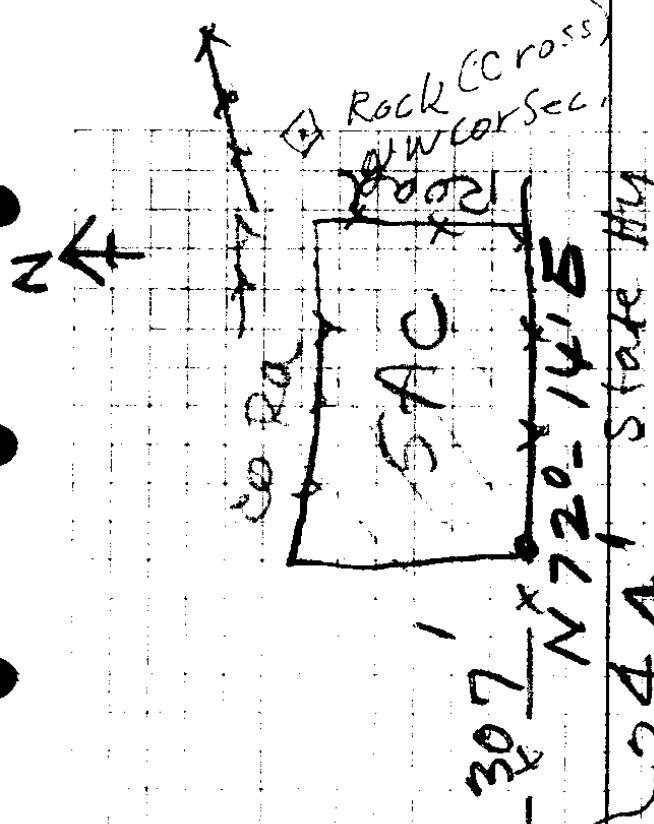

Tie Line

MRS MILIT OLLIVANT
A Boyer
T Pratt
July 1 - 36

N	10°-59' W
	74-39
N	75 28 E

①
13746
158
279268
18730
3746
591868

②
9272
158
74176
46360
9272
1464976

③
9884
4565
47420
56904
47426
37936
4329460

377.50
59118
161.15
597.83

464
14498
61898
527
211

④
456.5
2176
27390
31955
4565
13695

⑤
180
22
158

146.5
290.25
437.24

⑥
14498440
1364
118.98

Mrs Mittollivant July 1-1936

Sec 27 28/7

332
 180

 512
 46 y

 20 y P
 396
 204 y

 43) 237508

Boyer
 T Pratt.

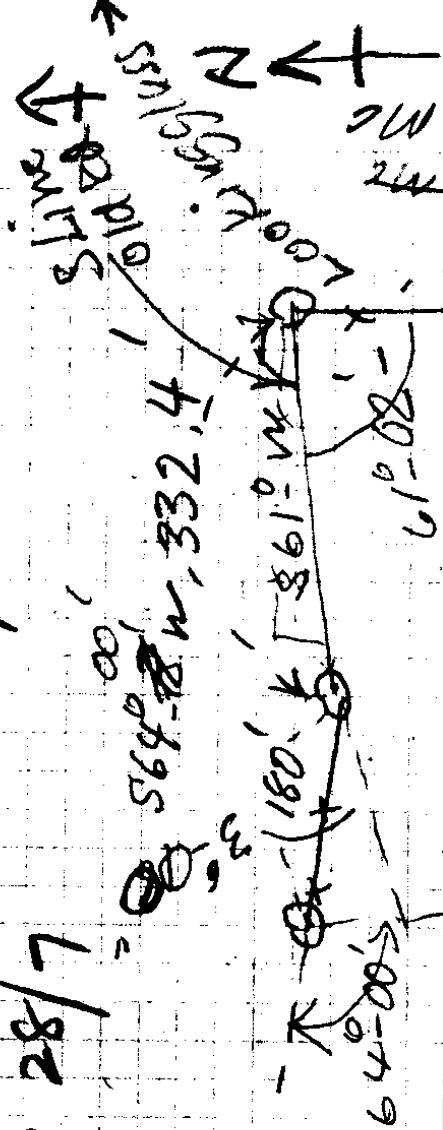

180 60
 108 22

 71 38

Used for
 Boyer
 State Hwy
 C. Boyer Hwy
 N Line

500 + 4
 377.51

 13.31
 1080 - 22
 4565
 577.51
 571.045 W MC
 571.045 W MC
 571.045 W MC

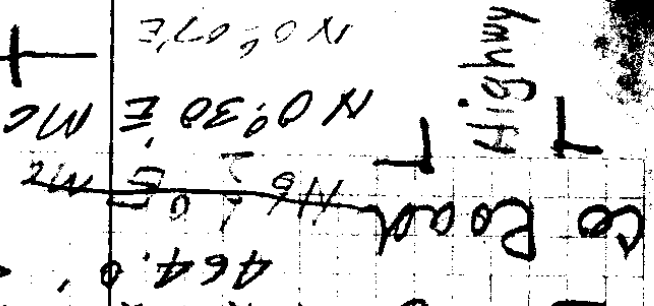

⑤

4384
158

35072
21920
4384
692672

⑤

142101
29072
432173

8988
158

71904
44940
8988
1420104

37750
6927
16115

60792

464
14498

60898
60792
1006

15
75

13
50
650

29072
57472
29072
86544
43298
432150

Reference for
SW Car 5A C Tract ↓ N

378) 21780 (57.6
~~1890~~
 2580
 2536
 2460

Cars Bay Hwy
 N R/W fence

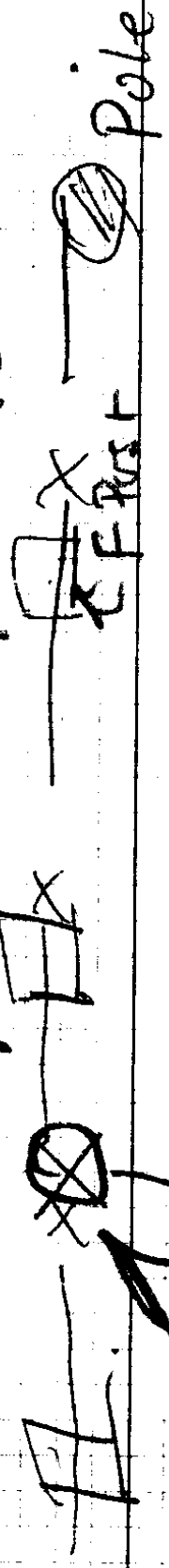

SW corner NW = 34" bar = 36"
 34 x 1 1/4" x 36"

307' - to pin

MRS

T 28-7 Sec 27

Milt Ollivant 5. Acre Survey
Sta CG MC DIST

P.O.T.

923.5

P.O.T.

17+45

N. Side Coas Bay Hwy.

245

300'

300

300'

300.0

300.0

$30^{\circ}59' E S 2\frac{1}{2}^{\circ} E$

Rock

NW Cor Sec

27

28/7

ROY AGEE, COUNTY CLERK
PERCY A. WEBB, SHERIFF
D. H. LENOX, TREASURER
BARTON HELLIWELL, ASSESSOR
EDITH S. ACKERT, SCHOOL SUPT.
H. C. STEARNS, CORONER
F. C. FREAR, ROAD MASTER
H. L. EPPSTEIN, SURVEYOR
AGNES M. PITCHFORD, JUVENILE OFFICER

GEO. K. QUINE, COUNTY JUDGE
R. L. STEARNS } COMMISSIONERS
B. S. NICHOLS }
GUY CORDON, DISTRICT ATTORNEY

DOUGLAS COUNTY



ROSEBURG, OREGON

COUNTY COURT
FIRST WEDNESDAY OF EACH MONTH

DEED DESCRIPTION FOR MRS OLLIVANT

Land Situated in the Thomas Crexton D.L.C. in section 27,
T.28 S; R.7 W. N.M.

Beginning at a point indicated by a $\frac{3}{4}$ inch by $1\frac{1}{2}$ inch by 36 inch iron pin on the North Right of Way fence of the Roseburg-Coes Bay State Highway, said point being S.42°-38'E; 1828. ft from the N.W. corner of section 27, T.28 S., R 7 W., Willamette Meridian, Douglas County, Oregon, thence N.0°-33' E. 377.5 ft. to a $\frac{3}{4}$ inch by 30 inch round iron bar on the fence line which is on the South side of the old county road, thence, along said fence, N.64°-33'E. 198.7 ft. to a point on the fence line, thence N.61°-33'E. 332.4 ft to a 12 inch oak corner fence post at the S.W. corner of the intersection of said old county road and the county road to Lookingglass thence following along fence line on the West side of the Lookingglass county road, S.0°-33'W.464.0 ft to a 16 inch oak corner fence post at the N.W. corner of the intersection of the Lookingglass county road with the Roseburg-Coes Bay state highway, thence following S.72°14'W along the North right of way fence line of said state highway, 484.8 ft. to the place of beginning, containing 5.0 acres, more or less, all the above located in the Thomas Crexton Donation Land Claim, this portion of which is in Section 27, T.28 S; R.7 W; Willamette Meridian, Douglas County, Oregon.

CS FILE FOLDER

CONTAINS

MORE

INFORMATION