

23-37

A Boyer

N. E. Richardson

Survey made for Ed Walder
Ed Walder

P.O. Box 177 Eugene Ore
Contractor

SCHOOL PROP.

RIDDLE ORE

Apr 1936

Survey for Prop Lines for
New School Bldg. 210' x 100'

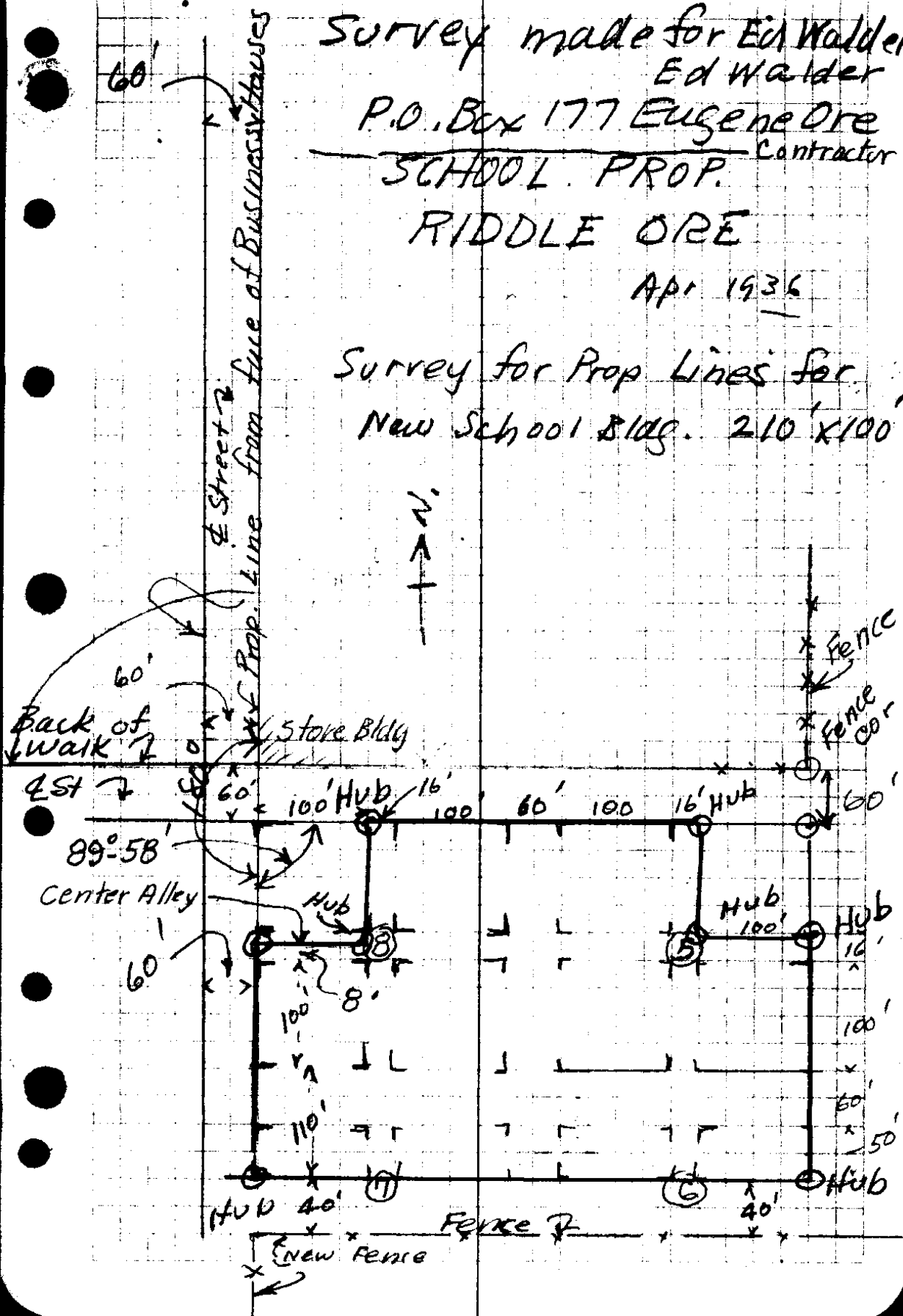

Riddle April 3/6

4th

