

123
33

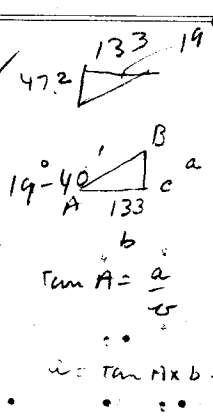

$\tan A = \frac{a}{b}$
 $b = \tan A \times a$

$$\begin{array}{r} 357 \\ \times 33 \\ \hline 1071 \\ 1071 \\ \hline 11781 \end{array}$$

47,287 ✓

$$\begin{array}{r} 3576 \\ \times 133 \\ \hline 1071 \\ 1071 \\ \hline 47481 \end{array}$$

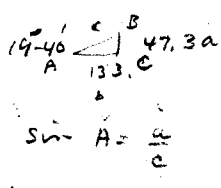

$\sin A = \frac{a}{c}$
 $c = \frac{a}{\sin A}$

$$\begin{array}{r} 963.5 \\ \times 47.5 \\ \hline 1010.8 \end{array}$$

$$\begin{array}{r} 47.13 \\ \times 3365 \\ \hline 13650 \\ 13460 \\ \hline 15800 \\ 16825 \\ \hline 2175 \end{array}$$

$$\begin{array}{r} 731.5 \\ \times 140.5 \\ \hline 591.0 \end{array}$$

$$\begin{array}{r} 47.5 \\ \times 3365 \\ \hline 13850 \\ 13460 \\ \hline 3900 \\ 3365 \\ \hline 5350 \end{array}$$

In the tract
 will be

63

A tract of Land described as follows
 beginning at a point on the East
 Line of the Orley Hall Donation Land
 claim No 54 in Twp 28 S., R 7 W. Willamette
 Meridian, Dwy Co Ore. S 0°-15' E 950.0 ft
 from the NE corner of Said Donation Land
 claim, thence S 0°-15' E on the East
 Line of Said D.L.C 1009.6 ft to ^{a point on} the N.
 Line of the Roseburg Cons. Day Hwy. thence
 along the N Line of Said Hwy.
 S 70°-13' W 590.2 ft, ^{to a point and} thence S 62°-33' W
 429.6 ft to a point thence
 N 23°-18' W 1531.0 ft ^{to a point}
 thence N 89°-53' E 1537 ft to the point
 of beg, containing 30 acres
 more or less. all in the Orley
 Hall D.L.C No 54 ~~in~~ Twp 28 S R 7 W
 W.M. D. County Ore

23
E33

DEED DESCRIPTION FOR MR J. E. PATTERSON

A tract of land the boundaries of which are described as follows;

Beginning at a point on the East line of the Orley Hall Donation Land Claim No. 54, in Twp. 28 S; Rg. 7 W; Willamette Meridian, Douglas County, Oregon, said point being S. 0°-15' E. 950.0 ft. from the N.E. corner of said Donation Land Claim; thence South 0°-15' E; along the East line of said Donation Land Claim, 963.6 ft. to a point on the North line of the Roseburg-Coos Bay state Highway, thence along the North line of said highway, S. 70°-13' W; 141.2 ft. to a point, thence N. 0°-14' W; 1009.6 ft to a point, thence N. 89°-53' E. 1537.7 ft to the place of beginning, containing 3.0 acres, more or less, all in the said Orley Hall Donation Land Claim, Twp. 28 S; Rg. 7 W; Willamette Meridian, Douglas County, Oregon.

N. 0°-15' W →

133.0 ft