

1 1/2 300'

~~Done~~

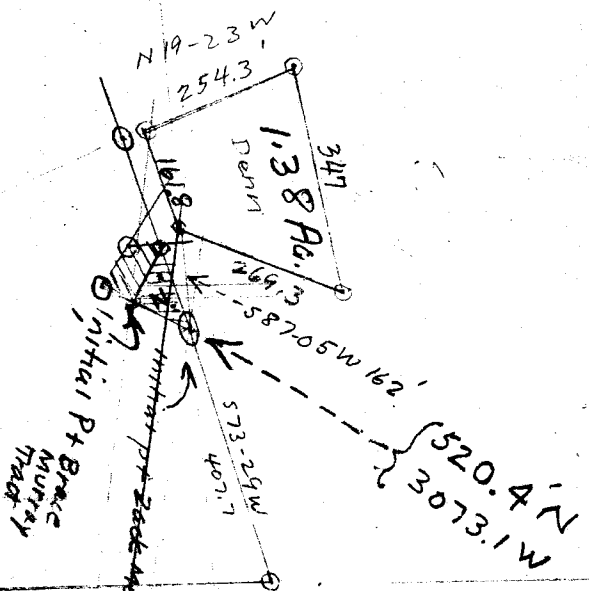

Initial Pt. Brace
Murray
Track

1/16
4th Cor.

Note

Open Sec

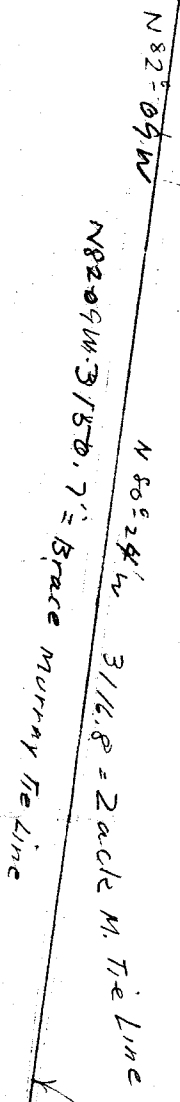

Scale
1" = 300 ft.

OK.
3275.2'
scaled only

Edge Cor
See 20
29/8
Pair of Car Aole
Gear Attached

C.S.F.M. No. 28/31

May-15-1936

(1)

Ralph Richter Hd Ch - $\frac{1}{3}$ of time

Bernard Denn " " $\frac{2}{3}$ of time

A Boyer & 9th Rear chain

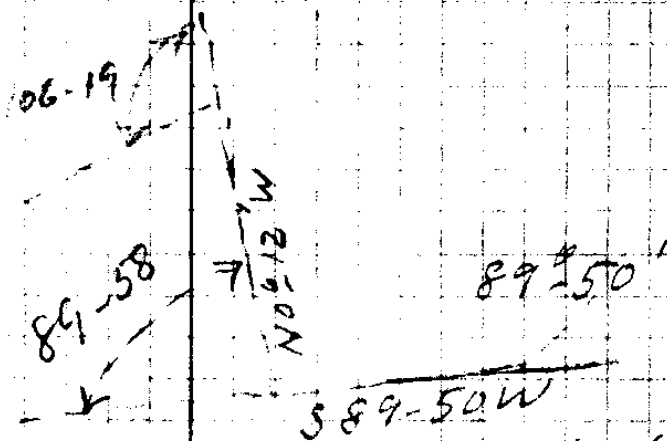
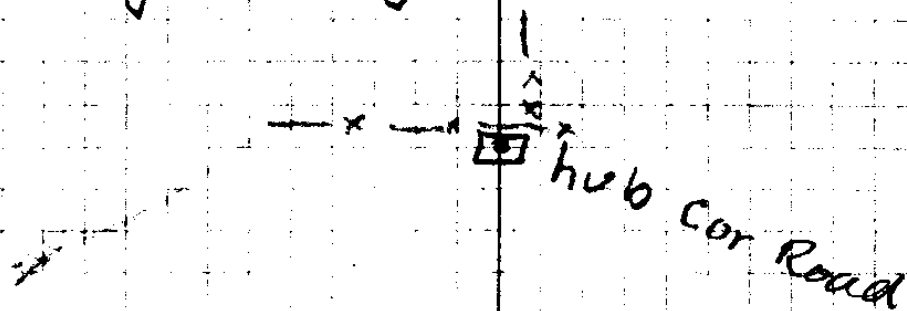

89-50
89-58
<hr/>
179 48
150 00
<hr/>
179 48
<hr/>
12

NO-12 W
106-19
<hr/>
106-31
160 60
<hr/>
168-31
2-29

Tree to be used for B.T.

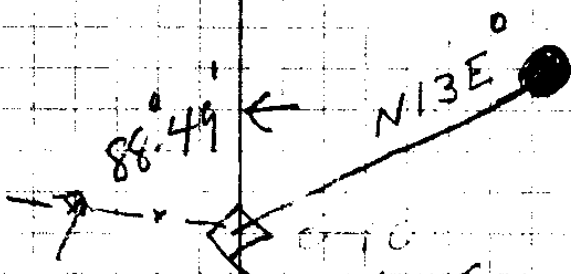

E 1/4 Cor SEC 20 23-31

111

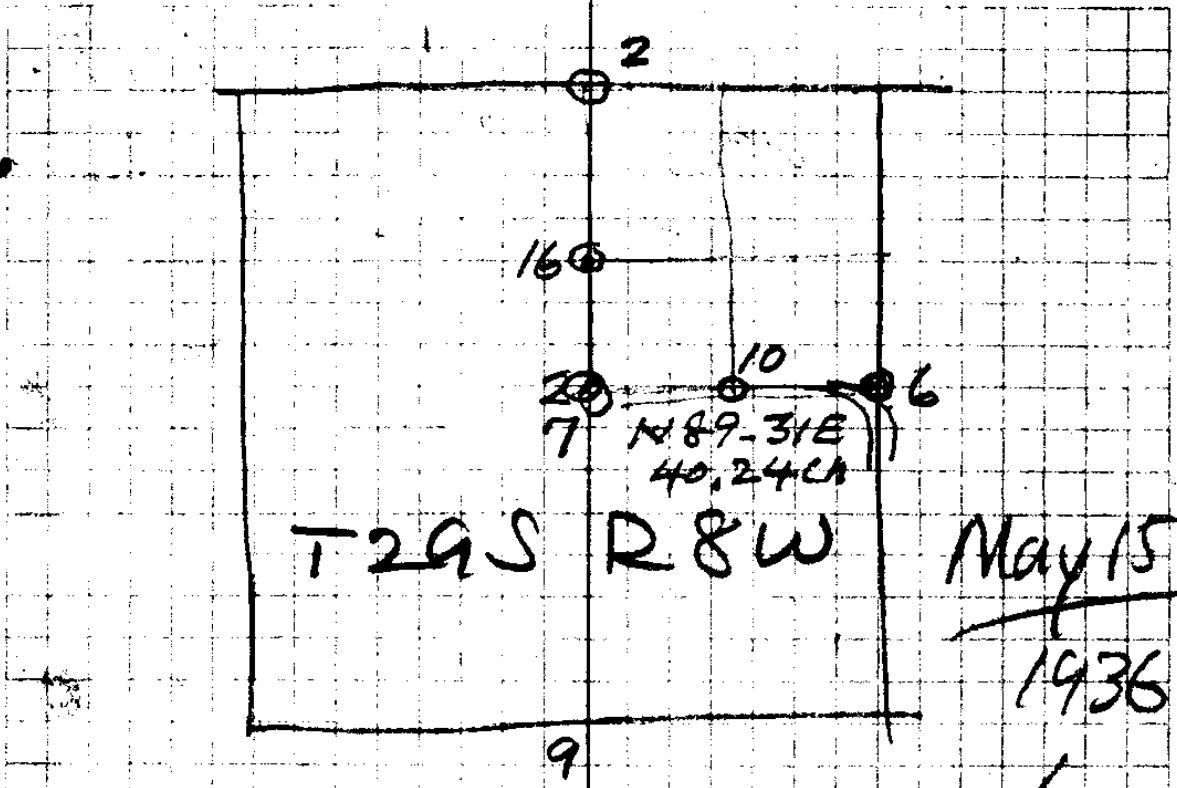

6 Ford Axle Gear Attached

30" Fir S 20° E 16 lks found
28" " N 60° W 60" (out)

66	3	66
16		60
896		3960
69		
10.56		

7 I. P. Flush, 1 1/4", 24" yew S 6 1/2° E 506 lks.

10- 1 1/4" x 24" I. P. 18" Fir N 53° 30' W 31 "

11- " " " No trees

- Chain
- P. Bobs ✓
- T. menders ✓
- AXE ✓
- TRANSIT
- Tripod
- Traverse Sheet ✓
- Tables ✓

① Survey for Ralph Richter
 Sec 25-29-8W-Camas V.

" " 1" Iron Bar 18" long.

A - E Cor Zach Murray Place = Initial Pt

S73°-30'W 13.1407.7' S73°-29'W

Cor Rd. $\Delta = 107^{\circ}-06'$ Left
_{106°-19'}

MC = N0°-15'E 644.1 F. CC = N0°-12'W

Hub = Approx cen sec 20 $\Delta = 89^{\circ}-58'$ RT
 26+80

290.2 F

300 F.

300 3°-50' .9977 299.3 ✓

300 6°-30' .9936 295.1 ✓

300 6°-30' .9936 295.1 ✓

300 5°-06' .9960 298.3 ✓

300 4°-45' .9966 299.0 ✓

300 5°-32' .9953 298.6 ✓

S89°-50'W 300.0 6°-56' .9929 297.9 ✓

This sheet
 shows tie
 only

14

30

34

37

40

T295
R28W

80-194
CC N 80-11 E ✓
N 81-40 E

347.8

For DENN. Depth School prop
Width Rd.

MCE N 20-20W
MCE N 18W #2
CC N 19-23 W

254.3

57-36'

122-20'

N 61-42 W
N 69-19 W
N 80-45 W
CC N 22-35 W

~~School~~

161.5

88-01 W
Road
N 70-17 W

CC S 71-45 W

Murray

J.P. in
BE Cor each

13-36'

64-22'

88-65 W
162-1

587-05 W #2
587-05 W #2

S 23-29 W CC
407.7

MAY 15, 1936
A Boyer
Bernard Denn

Fence Post
1052

S 60-01 W
S 65-01 W

23-31

Copy of Deed
Descriptions
Handed to
Ralph Richter
May 16-1936

Surveys for Richter

Surveyed May 15, 1936

West Portion, B. Murray.

A tract of land described as follows, Beginning at a point designated by a three quarter inch by eighteen inch round iron bar driven flush in the ground, on the North line of the Roseburg-Cees Bay State Highway, said point being N.82°-09'W. 3150.7 ft. from the East quarter corner of section 20, Twp. 29 S; Rg. 8 W. Willamette Meridian, Douglas County, Ore., thence along the North line of said State Highway, S.27°-55'W. 53.0 ft. to a three quarter inch by eighteen inch iron pipe, thence N.56°-10'W. 70.2 ft. to a three quarter inch by eighteen inch iron pipe, thence N.2°-54'W. 53.2 ft. to a three quarter inch iron pipe eighteen inches long, on the south line of County Road No. 131, thence S.62°-02'E. 96.8 ft to the point of beginning, all the above in the S.E.¼ of the N.W.¼ of Sec. 20, Twp. 29S; Rg. 8 W. Willamette Meridian, Douglas County, Oregon.

Surveyed

TRIANGULAR PIECE

-2, Murray

A triangular piece of land described as follows, - Beginning at a point designated by a one inch round iron bar, eighteen inches long, driven flush with the ground, on the North line of the Roseburg-Cees Bay State Highway and on the South line of County Road No. 131, where these two roads intersect directly opposite the Camas Valley Post Office, said point being N.80°-24'W. 3116.8 ft from the East quarter corner of Section 20, Twp. 29 S; Rg. 8 W. Willamette Meridian Douglas County, Ore., thence along the North line of said state highway, S.27°-55'W. 103.0 ft. to a three quarter inch by eighteen inch round iron bar, thence N.62°-02'W. 96.8 ft. to a three quarter inch by eighteen inch iron pipe on the South line of aforesaid County Road, thence along the South line of said county road, N.71°-11'E. 141.5 ft to the point of beginning, all the above in the S.E.¼ of the N.W.¼ of Sec. 20, Twp. 29 S; Rg. 8 W. Willamette Meridian, Douglas County, Oregon.

Pic

22/31

Acreage is - 1.38 ACRES

DEED DESCRIPTION

BERNARD DENN PROPTY
AT CAMAS VALLEY, ORE

Desc. written
6-8-1936
Marked to Ed
Camas Valley

BEGINNING AT A POINT on the North fence line of ~~the~~ County Road No 131 in Camas Valley Ore said point indicated by a $\frac{1}{2}$ " x 18" iron rod and being N. 81° W. 3275.2 ft. from the E $\frac{1}{4}$ Corner of Sec. 20, Twp 29 S., Rg 8 W. Willamette Meridian, Douglas County, Oregon, thence ~~along~~ said fence line S 71° 45' W., 161.8 ft to a $\frac{1}{2}$ " x 18" iron rod at the S.E. Corner of the Camas Valley School property, thence, along the East fence line of said property, N 19° 23' W., 254.3 ft. to a fence corner, and a $\frac{3}{4}$ " x 18" iron rod, thence N 80° 11' E. 347.1 ft to a $\frac{1}{2}$ " x 18" iron rod, thence S 22° 35' W. 269.3 ft to the place of beginning - all the above in the NW 4 of Sec 20, T 29 S., R 8 W Willamette Meridian, Douglas County, Ore

CS FILE FOLDER

CONTAINS

MORE

INFORMATION