

25
 28
 528
 527.4
 25
 337.0

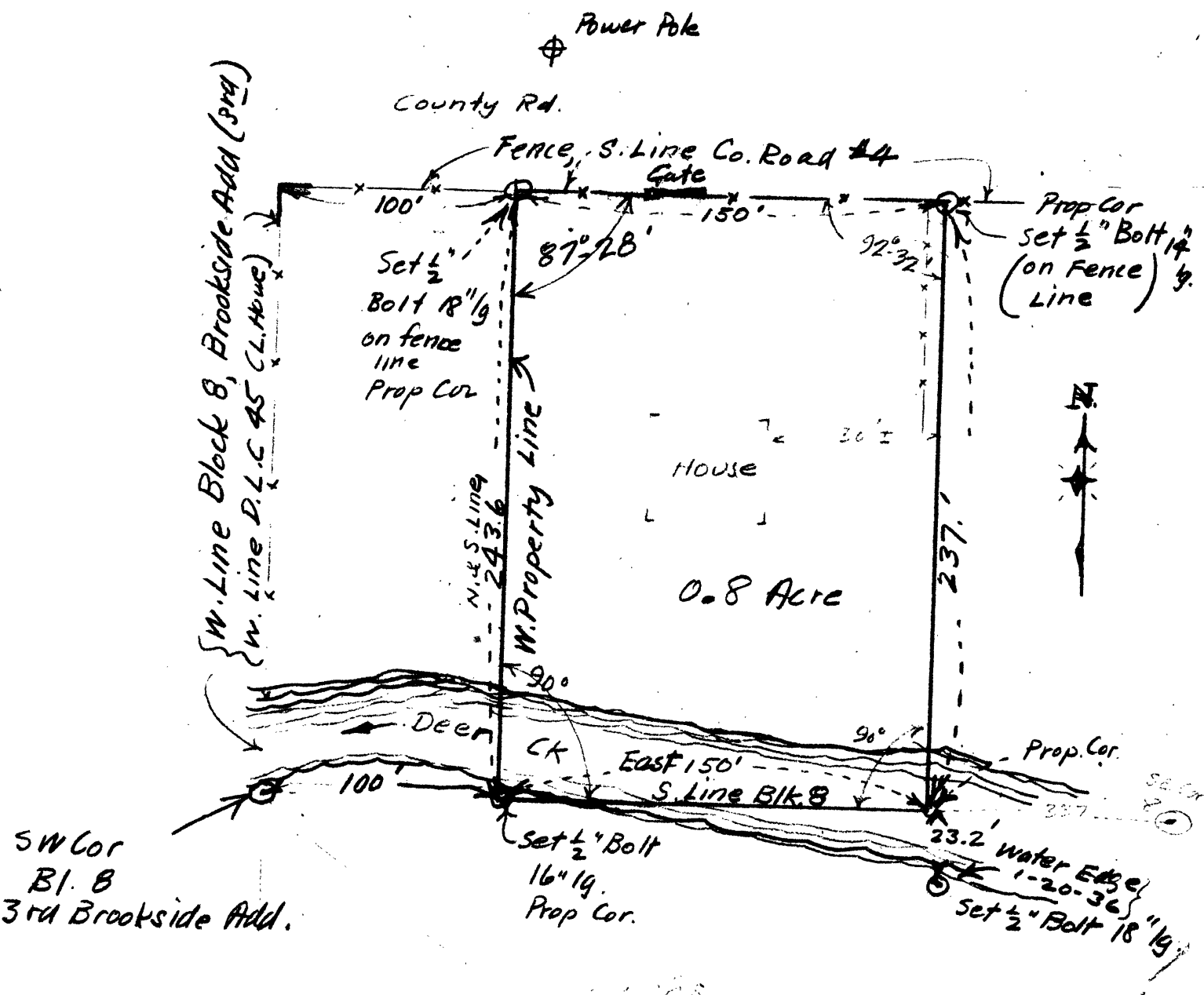

SW Cor
 Bl. B
 3rd Brookside Add.

PORTION BLK B, 3rd BROOKSIDE ADD., ROSEBURG ORE
 LOCATED IN THE L. HOWE D.L.C. 45, SEC 20 T27S

Jan. 20, 1936
 NO SCALE

As purchased by G. Nordling
 from F.C. Gurnee

R5W
 N.14.
 B.
 C.S. FILE No. 23/11 P

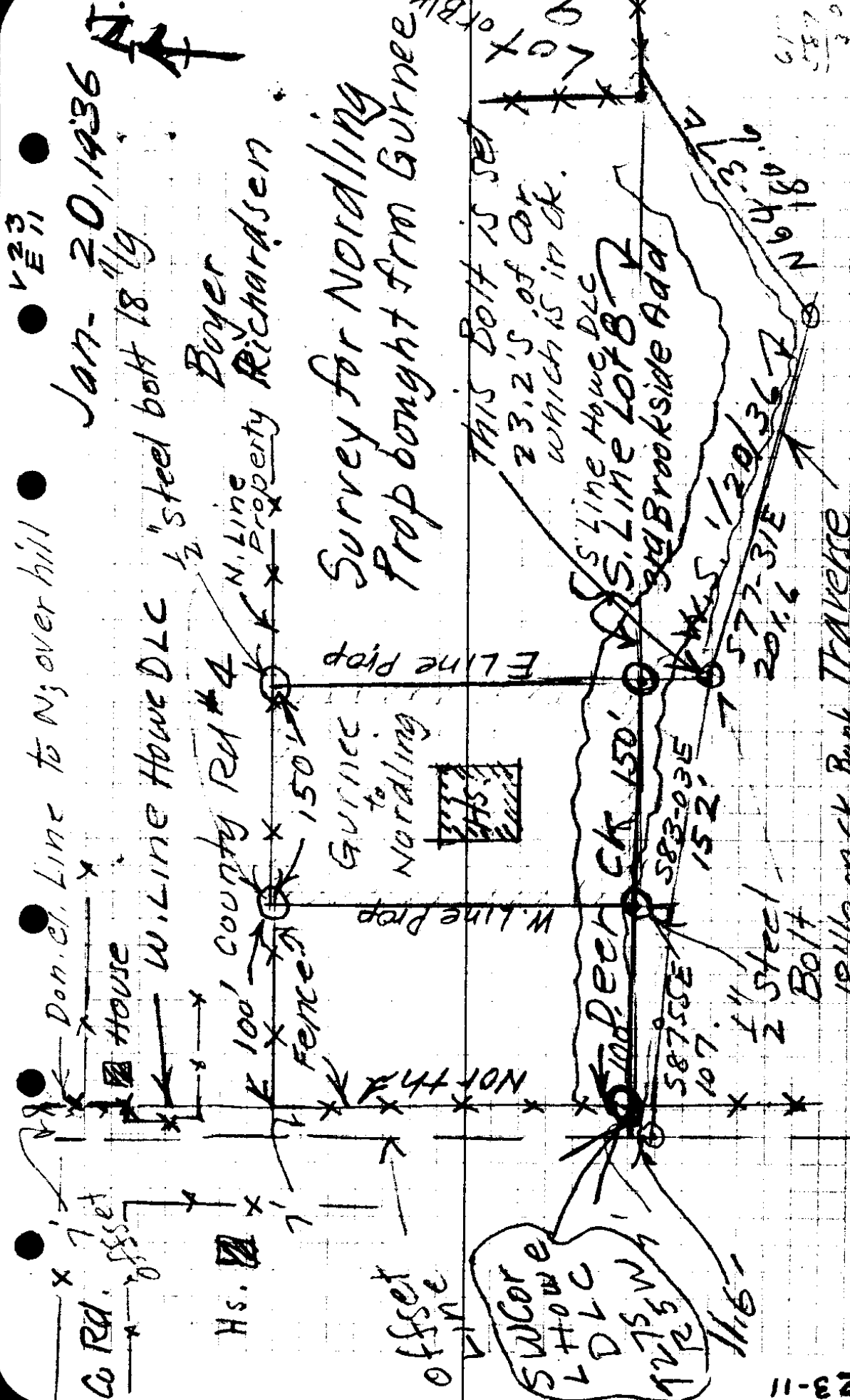

• V E 23
•

Jan-20, 1936

18 1/2" steel bolt

Boyer
Richardson

Survey for Nardaling
Prop bought from Gurnee.

THIS Bolt is set
23.2'S. of cor.
which is in ck.

S. Line Howe DLC
Lot 8
Brookside Add

587-55E
107
583-03E
152
577-31E
204.6
N 64° 36' 0"

18 1/2" on ck Bank TRAVERSE

Don. et. Line to N; over hill

House

W. Line Howe DLC

100' County Rd #4

Fence

Gurnee
to
Nardaling

W. Line Prop

E Line Prop

Co Rd. offset

Hs. offset

offset
line

SUGAR
HOWE
D L C
725 W
1225 W
116-

23-11

617
587
30

23-11

V23 E 11

TRAVEL ON Survey for Nordling Prop Bought from Gurnee

Part of Lot 8
3rd Brookside

1/29/36
Boyer
Richardson

#5 = Point on Fence on S Line Lot 9
• N66°E 180.6 N64-37E

#4 37°-35' L

S76°-30' E 201.6

S77-31E

#3
2+59 5°-32' R

S81° L
S81 2 E 152'

S83-03 E

#2
1+07 4°-52' R

S86°-30' E 107'

S87°-55' E
~~S84°-55' E S86-30E~~

0+0 = 87°-55' E

S89°-55' E

1 S 0+0 = Pt 7' W SW cor Howe DLC
S 2° W = SW cor Lot 8 45'
3rd Brookside Add

Along L Bank + up
Deet ck

300

94

+ 36 = Ferr. W. - 70 @ 16°

80

